EL ARROYO 1949

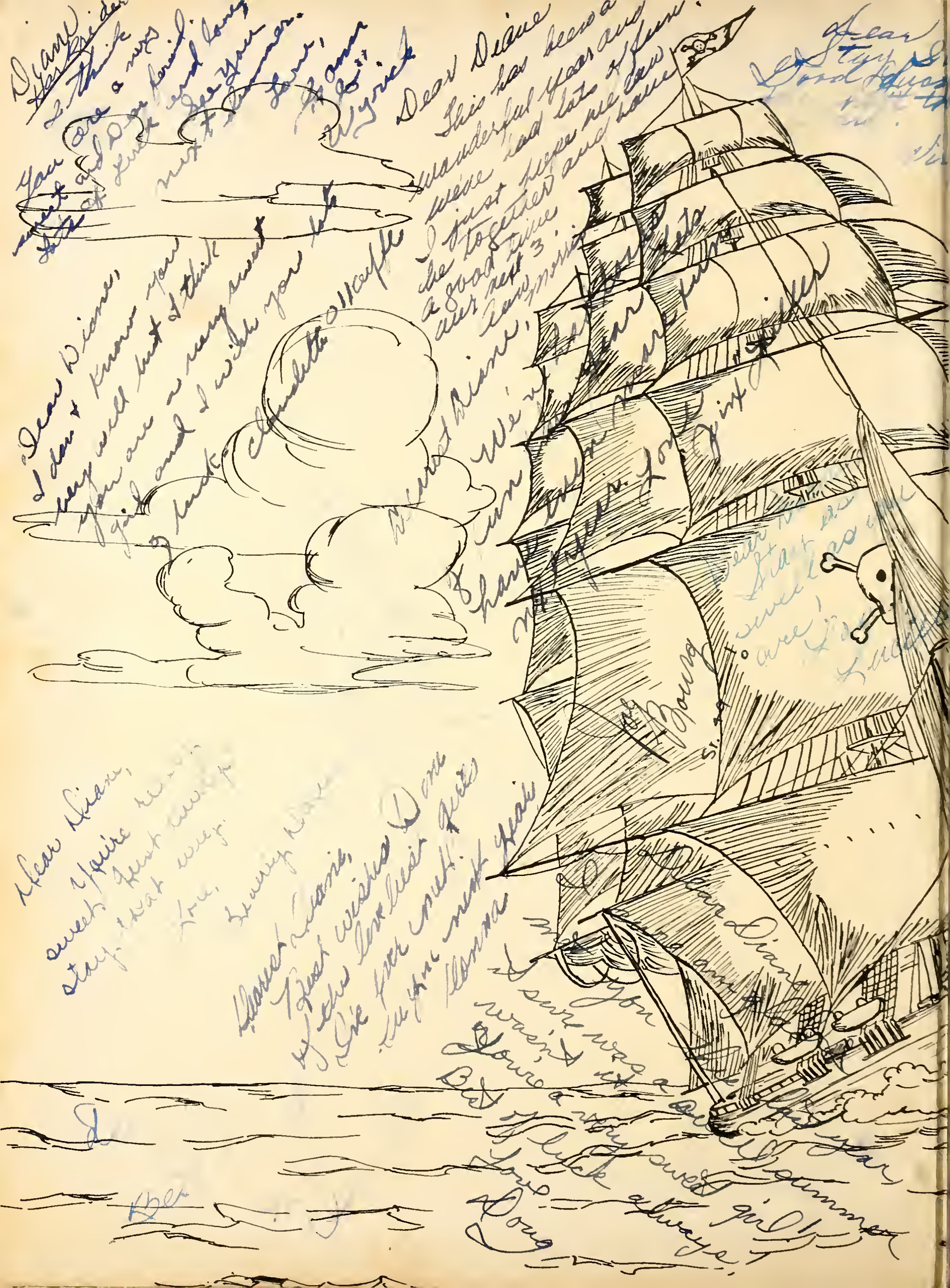

Diane, I think you are a very sweet and nice girl. Lots of luck. See you next summer. Love, [illegible]

Dear Diane, This has been a wonderful year and we've had lots of fun. I just hope we can be together and have a good time our next 3 years. [illegible]

Dear Diane, I don't know you very well but I think you are a very sweet girl and I wish you lots of luck. Charlotte [illegible]

Dearest Diane, We've ... have ... Love, [illegible]

Dear Diane, You're real sweet. Just stay that way. Love, [illegible]

Dearest Diane, Best wishes to one of the loveliest girls I've ever met. [illegible]

Dear Diane, You sure was a ... Love, ... Luck to a very sweet girl. Love always, [illegible]

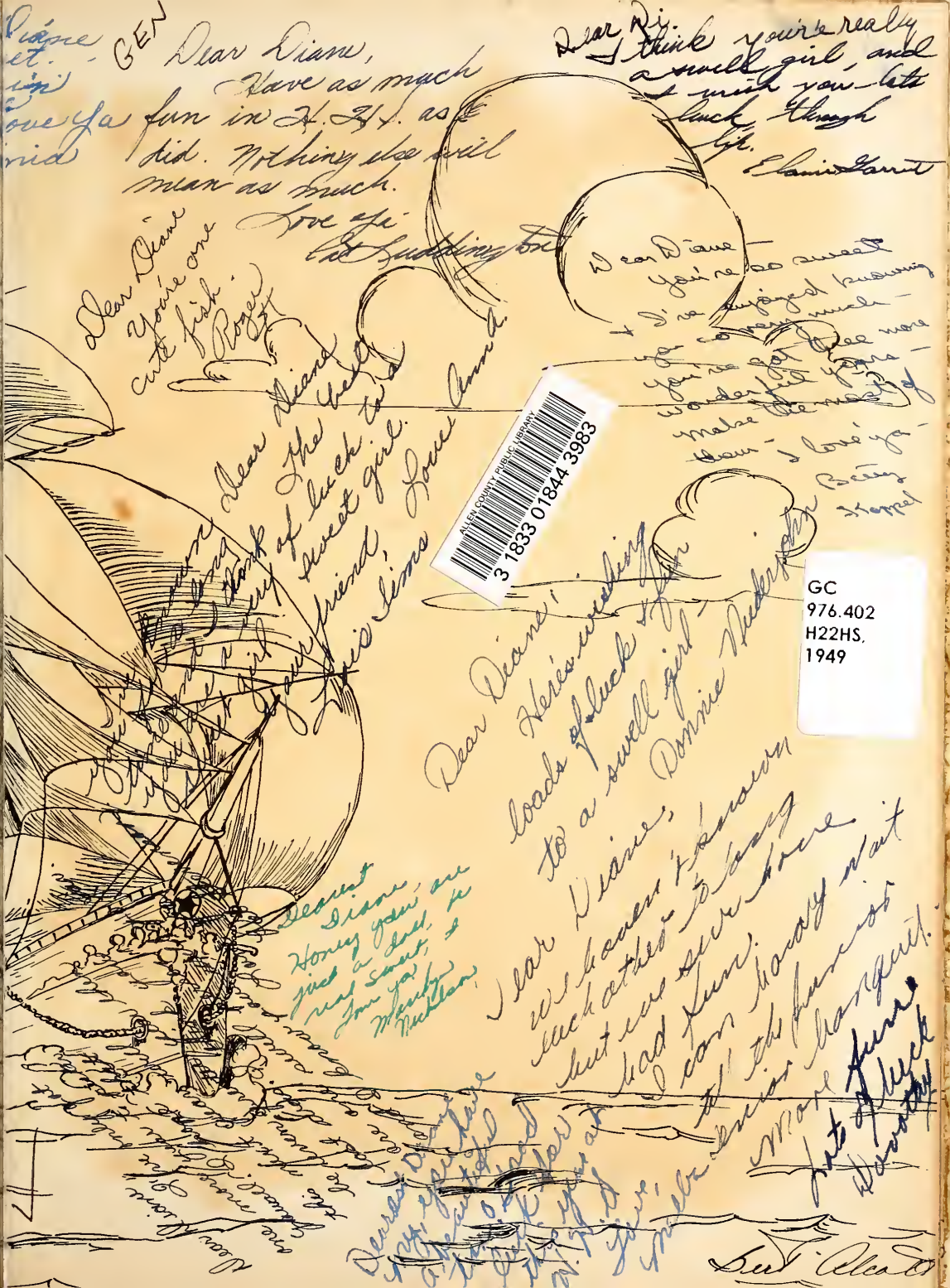

ALLEN COUNTY PUBLIC LIBRARY
3 1833 01844 3983
GC
976.402
H22HS,
1949

Dearest Diane,
I've really enjoyed my freshman yeds - mostly because of all the fun we've had together. Luck, always.
Love,
Kay

Hi, Diane!
I hen you'll love [illegible] more each year. It's wonderful every year
Be sweet & Remember
Lots, Jan White

Dear Diane
It been swell knowing you but I believe the radio program was when I like to remember best. Thank for the help. Good luck
Bot Wright

Hi Diane,
Boy didn't we have fun double-dating. I think you are a swell girl and very cute.
Good Luck,
Love,
Betty Lou N.

Dearest Diane
Here's to a darlya fish - you're really swell.
Luck always —
Jean

Dear Diane, wonderful
It's been
Knowing you. Stay as sweet
as you are,
Love you
Eleanor Kirsch

Dear Diane,
Here's wishing you
are the luck I wish
would, always!!!
Remember me always,
Love,
Bobs Vaselenko

Dear Diane,
you really are a darlin' fresh-man fish never
you so a
rem

Dear Lil' fish,
Diane, how you're really a swell lil' gal & I want you to know that I think you deserve the best - Let's be real good friends these last "snif" nine months.
Be sweet
Marlene Drury

Dear Diane,
You are sweet and wonderful always stay that way.
Love,
Jerry Lou

Dear Diane,
Be sweet.
But don't be fickle like all blondes.
Love
Barbara Armour

EL ARROYO 1949

A Voyage Through H. H. S.

PUBLISHED BY THE
STUDENTS

OF

HARLINGEN HIGH SCHOOL
HARLINGEN, TEXAS

Table of Contents

I. Title Page
II. Table of Contents
III. School Calendar for 1948-'49
IV. Dear Old H. H. S.
V. Campus Scenes
VI. Slave Drivers
- Board of Education
- Principal + Superintendent
- Faculty

VII. Captains
- Senior Class Officers
- Seniors
- Senior Snaps

VIII. First Mate
- Junior Class Officers
- Juniors

IX. Seamen
- Sophomore Class Officers
- Sophomores

X. Slaves
- Freshman Class Officers
- Freshmen
- Freshmen Snaps

XI. Activities
- Annual Staff
- Cardinal Staff
- National Honor Society
- Y-Teens
- Masque + Wig
- Hi-Y
- Quill + Scroll
- Concert Glee Club
- Student Council
- Science Club
- F. H. A.
- F. F. A.
- Allied Youth
- Office Help
- Amantis Libris
- D. C.
- D. O.
- El Jarabe
- Cheerleaders + Pep Squad
- Band

XII. Sports
- Coaches
- Football
- Sports Help
- Basketball
- Tennis
- Track
- Girls' Sports
- Baseball
- Boxing

XIII. Vanity Fair
- Court
- Candidates

XIV. Graduation
- Honor Students
- Awards
- Class of '49
- Senior Play

XV. Snaps
- General Snaps
- Banquets + Dances
- Couples

Lithography By
The Steck Company
Austin, Texas

School Calendar for 1948-49

September

7 First Day of School

28 Senior Rings Arrive

29 Y-Teen Installation Tea

October

16 F.F.A. Barn Dance

23 Y-Teen Fall Conference

November

6 Y-Teen Boyless Dance
13 F.F.A. Hayride
20 Athenian Grade Dance
22 Mid-Winter Fair
25 Thanksgiving Holidays
26 Student Council Homecoming Dance

December

2 Pigskin Jubilee
3 Football Banquet + Dance
11 Band Hayride
13 F.H.A. Christmas Party
17 Christmas Holidays
21 Rainbow Christmas Dance
23 Hi-Y Bougainvillea Dance
31 Lub-Deb New Years Eve Dance

January

3 School Begins After Holidays

19 Golden Gloves

February

12 Y-Teen Sweetheart Banquet + Dance
18 D.E. + D.O. State Convention
19 De Molay Sweetheart Dance
24 Charro Days
25 District F.F.A. Banquet

March

3 Masque + Wig Playnite
7 La Feria Lettermens' Tournament
11 Hi-Y Picnic
11 Border Olympics
18 Junior-Senior Banquet

April

1 Vanity Fair
2 District Interscholastic League
5 D.E. + D.O. Banquet
15 Easter Holidays
16 Chi Phi Pi Spring Formal
22 Regional Meet
29 Senior Play
29 Choir Contest - San Benito

May

6 Band Contest - Mercedes
14 Y-Teen All-Harlingen Camp
22 Baccalaureate Services
24 Senior Day
27 Commencement + Last Day of School

There's a feeling good and true
And it's from our hearts to you
Now we give a toast to thee
May you ever happy be!

And tho' far from here we roam
We will always call you home
It's the place we love the best
Dear old

—H. H. S.

CAMPUS SCENES

H. H. S.---Rear View

Cardinal Field House

Vocational Agriculture Building

D. E. and D. O. Buildings

Cardinal Stadium

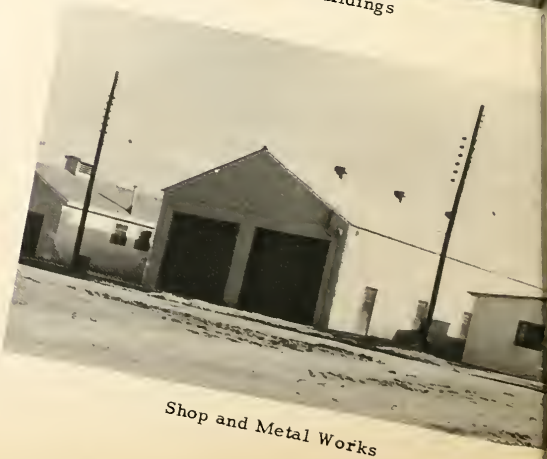

Shop and Metal Works

Slave Drivers

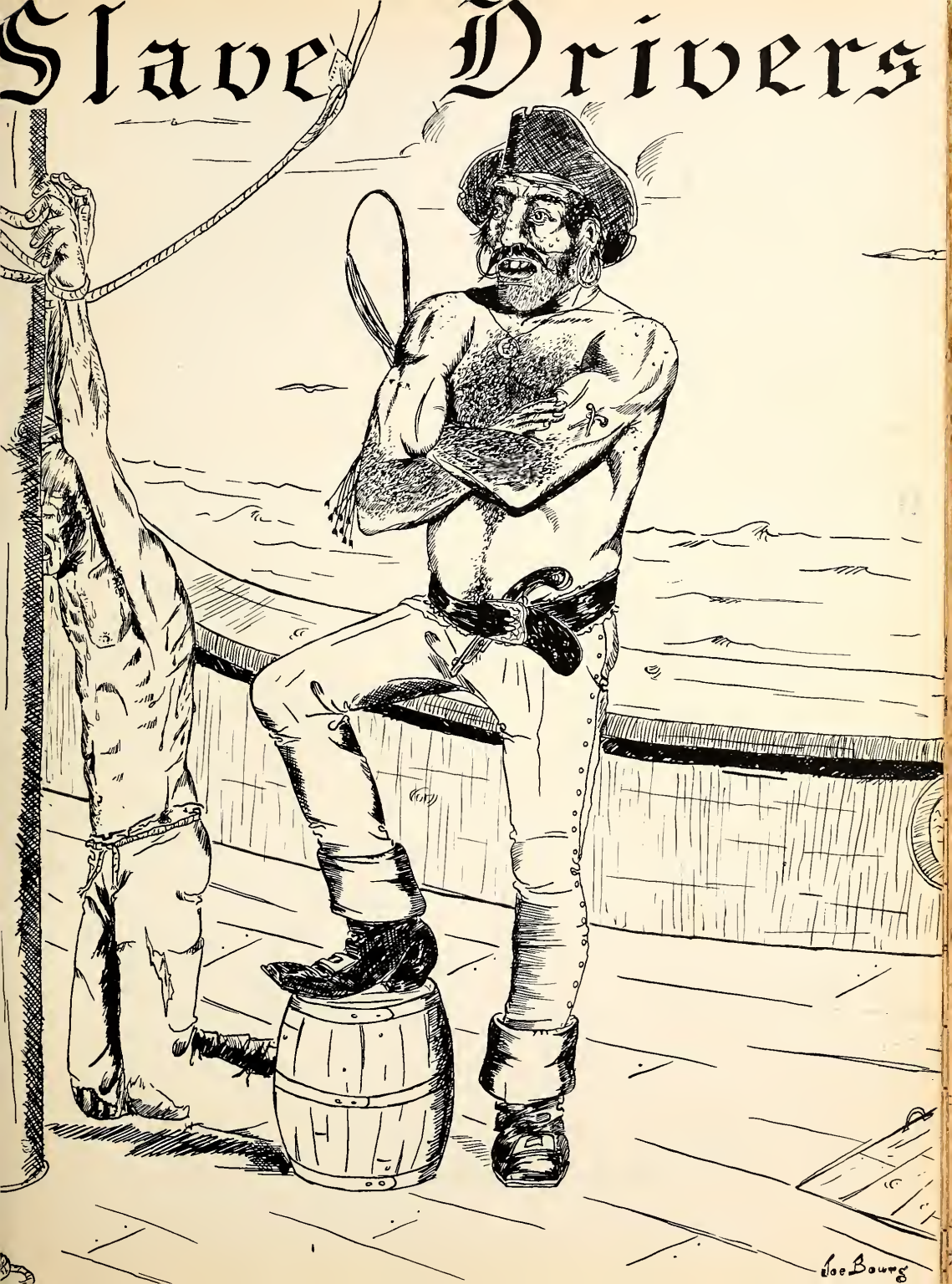

BOARD OF EDUCATION

BACK ROW - M. H. Connelly, Dr. Phil Bleakney, Frank E. Davis, T. D. King;
1st row- J. R. Fitzgerald, W. W. Ballard, Lewis Boggus.

M. H. Connelly, SUPERINTENDENT

T. S. Pickens, PRINCIPAL

FACULTY

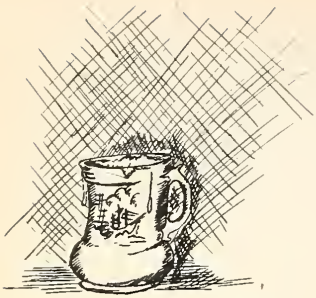

Mrs. Agnes Browder
Librarian

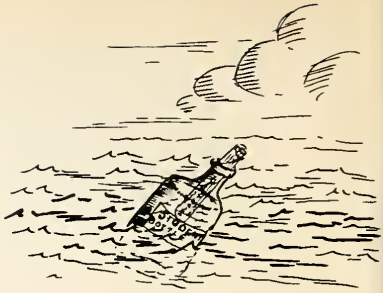

Miss Mietzl Miller
English

Mr. D. H. Wilkinson
Visual Education

Miss Evelyn Dotson
Speech

Mr. Warren Duncan
Mathematics

Miss Lois Reynolds
Student Counselor

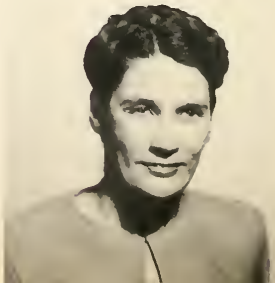

Mr. Weldon Phillips
Head Coach

Miss Worda Russell
Mathematics

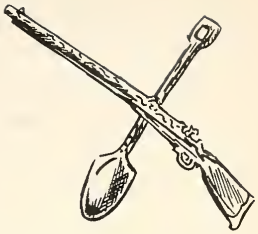

Mr. Curtis Shiflet
Mathematics
Coach

Mrs. M. W. Russell
Social Science

Mr. Edward Cooper
Ass't Coach

Mrs. Juanita Rader
Mathematics

Mr. R. F. McEowen
Shop

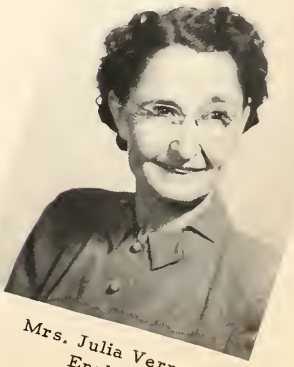

Mrs. Julia Vernon
English

Mr. Billy D. Forbes
Diversified Occupations

Miss Jo Ann Emery
Homemaking

Mr. Roy Knight
Social Studies

Mrs. F. E. Pereira
Commercial

Mrs. Betty Noster
Spanish

Miss Anne Burtless
English

Miss Delores Duerson
Commercial

Miss Margie Reynolds
Social Science

Miss Attelia Muller
Homemaking

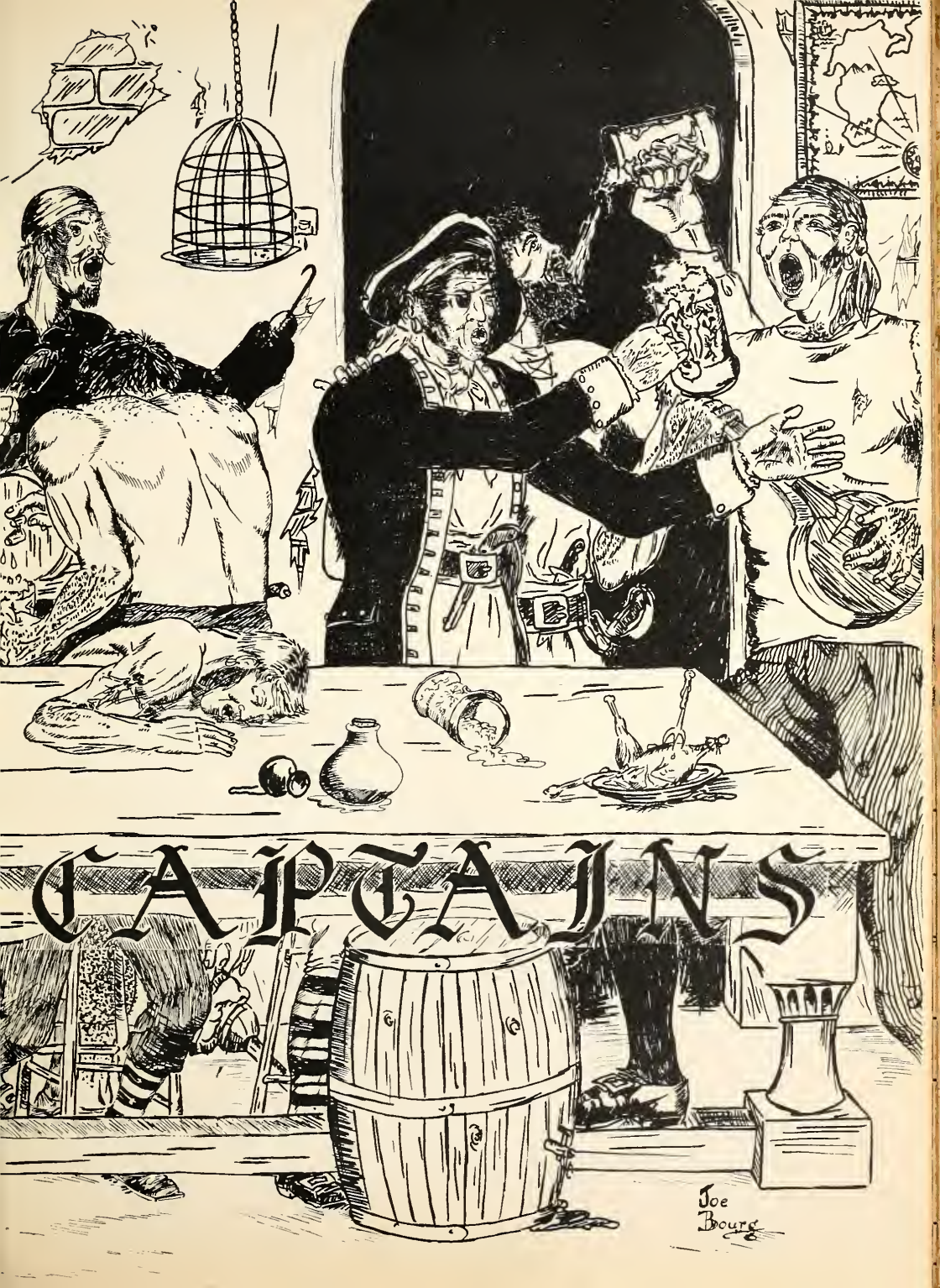
CAPTAINS
Joe Bourg

SENIOR CLASS OFFICERS

Rudy Gonzales, vice-president

Bill Burke, president

Pat Hardinger, reporter

Peggy Lee Romine, secretary

AGUILAR, MARY ANN

Cardettes '48,
D. O. '49,
Pep Squad '49,
Y-Teens '46-'47.

ALCOTT, BERT

Annual '46-'49,
Football '46-'47,
Glee Club '46-'49,
Hi-Y '47-'49,
Masque and Wig '46-'49,
Track '46-'48.

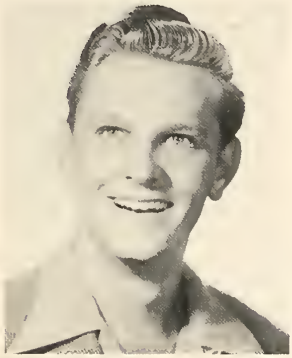

ANDERSON, ANN

Band '48-'49-Sec. '49,
Student Council '49,
Y-Teens '48-'49.

ANDREWS, BILLIE

Annual '48-'49,
Band '48-'49-Twirler '49,
Honor Society '48-'49,
Quill and Scroll '48-'49, Vice-president '49,
Student Council '49,
Y-Teens '47-'49-Vice-president '49.

BAKER, BOBBY

Band '46-'49,
Hi-Y '49,
Masque and Wig '46-'49,
Science Club '49.

BAUERNSCHMIDT, CAROLYN

Cardinal '49,
Honor Society '48-'49,
Student Council '48-'49-Reporter '49,
Y-Teens '47-'49-Vice-president '48.

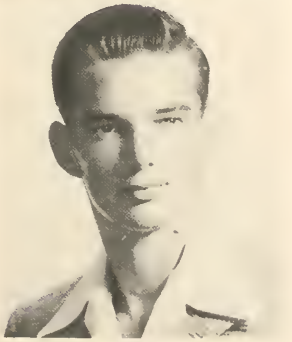

BENTLEY, CLYDE

Baseball '48,
Basketball '46-'49,
Football '47-'49,
Glee Club '46-'49,
Hi-Y '47-'49,
Track '48,
Vanity Fair '46,'48.

BLOCK, ELIZABETH

Glee Club '49,
Y-Teens '49.

BLUEMEL, DOLORES

Science Club '47.

BOLLIER, LUCILLE

Glee Club '48-'49,
Y-Teens '46-'49.

BOURG, JIMMY

Baseball '49,
Basketball '47-'49,
Football '47-'49,
Hi-Y '47-'49,
Track '48.

BRAVO, HIMELDA

Cardettes '48,
Pep Squad '49.

BRITTAIN, ANN

Honor Society '48-'49
Library Assistant '46
Office Help '49,
Student Council '48-
Vice-president '48
Y-Teens '46-'49.

BUFFO, ALICE

Cheerleader '49,
Class Officer '46,
Glee Club '48-'49,
Y-Teens '46-'49.

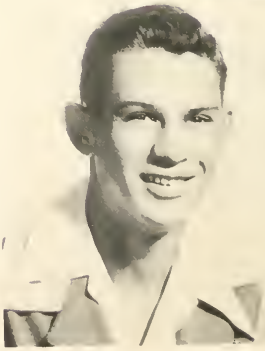

CASTILLO, OLIVIA

El Jarabe '49,
Freshman Club '45,
Glee Club '45,
Masque and Wig '46-'8
Tennis Club '48.

BURKE, BILL

Basketball '48-'49,
Class President '47-'49,
Football '47-'49-Co-Captain '49,
Hi-Y '48-'49,
Honor Society '48-'49-Pres. '49,
Student Council '47,
Vanity Fair '47-'48.

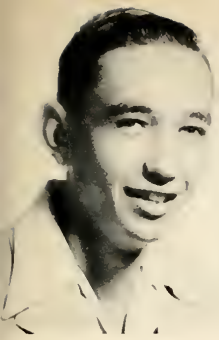

CAULK, VUDDY

Band '46-'47,
Basketball '47-'49,
Football '47-'49,
Hi-Y '47-'49,
Student Council '49.

CAVAZOS, OLIVIA

El Jarabe Club '49.

CAVE, BILL

D. O. Club '48-'49.

OBB, GLADYS VELMA

ardinal '49,
.H.A. '49,
lasque and Wig '49,
ep Squad '49,
ennis Club '48-'49,
-Teens '46-'49.

CROCKETT, JOANN

Band '46-'49,
Office Help '47-'49,
Y-Teens '46-'49.

CROSSWHITE, JOYCE

Pep Squad '49,
Y-Teens '49.

CURRY, LILLY

D. E. '49,
Girls' Baseball '46-'48,
Girls' Basketball '47-'48.
F.H.A. '46-'47.

CURRY, MAUDIE LEE

Transferred from Wilson
Tract High School.

DALAGER, COLLEEN

Cardinal '49,
Masque and Wig '47,
Tennis Club '48, Y-Teens
Y-Teens '48-'49.

DANIELS, ESTHER MAE

D. E. '49,
F. H. A. '46-'47,
Y-Teens '48.

DAVIS, BARBARA SUE

Glee Club '49,
Student Council '49,
Y-Teens '48-'49.

DAVIS, JOANNE

Y-Teens '46-'49.

DAVIS, VIRGINIA

Glee Club '49,
Masque and Wig '49,
Pep Squad '49,
Y-Teens '48-'49.

DECKER, J. C.

D. O. '48.

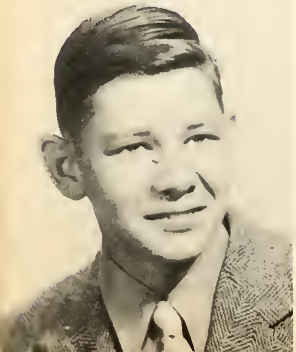

DE LOS SANTOS, BERTHA

D. E. '49,
F. H. A. '48,
Masque and Wig '46.

DRAWE, ROBERT

Cardinal '48, P.A. An-
nouncer & technicia
Photography Club, '47,
Projector '46-'49, Ra-
dio Club, '46, Scienc
Club '47-'49-Pres. '49.

JERSON, SHALMIR

nd '46-'49-Twirler '48-'49,
ass Officer '47, '48,
nor Society '48-'49,
udent Council '49,
nity Fair '47-'48-Most Beau-
tiful '48,
Teens -'46-'49
President '46.

EARNHARDT, TEX

Baseball '48-'49,
Football '47-'49,
Hi-Y '48-'49,
Track '47.

EBARB, JANICE

Masque and Wig '46-'48,
Photography Club '46,
Y-Teens '46.

EUBANK, CHARLIE

Basketball '47-'49,
Football '47-'49,
Hi-Y '46-'49.

Charles Eubank

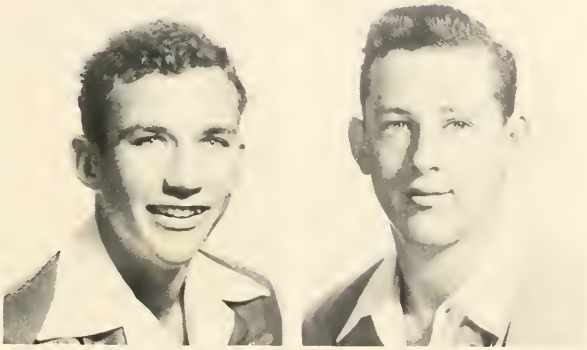

FELDMAN, CHARLEY

Band '46-'47,
Football '47-'49,
Hi-Y '48-'49,
Masque and Wig '47,
Photography Club '47.

LINTOFF, JEAN

ansferred from Wilson
Tract High School.

FLORES, MARIA

D. E. '49.

FOSTER, ROBERT

Hi-Y '45.

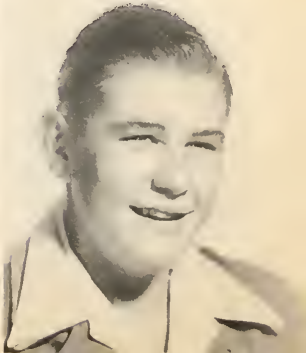

FRIZZELL, WINNIE

F. H. A. '47,
Girls' Chorus '49,
Office Help '49,
Y-Teens '46.

GAINES, DON

Basketball '47,
Football '46-'49,
Track '46-'49.

GARCIA, ATALA

D. E. '48-'49,
Y-Teens '45-'46.

GARCIA, BEATRICE

D. E. '49,
Pan-American Club
'48-'49.

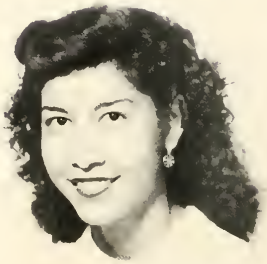

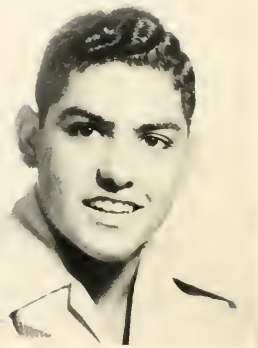

GONZALEZ, RUDY

Band '46-'48,
Baseball '48-'49
Basketball '46-'49,
Cardinal '49,
Class Officer '49.

GRAHAM, CECILE JEAN

Girls' Chorus '49,
Office Help '48, Y-Teens '46-
'47.

GRANTHAM,
CORRA LEE

GREGORY, PUNKY

Basketball '47-'49,
Football '47-'49,
Hi-Y '47-'49,
Student Council '48-'4

UTIERREZ, ALMA

an-American Club '47,
-Teens '48.

GUTIERREZ,
SECUNDINO

El Jarabe Club '49.

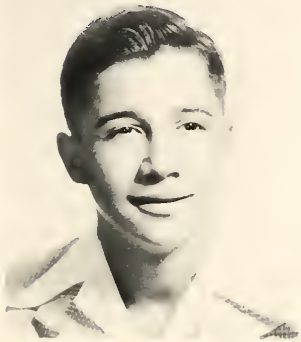

HAMPTON, BILL

Library Assistant,
Masque and Wig '48.

HAND, DONNIE

Cardinal '49,
Football '47-'48,
Hi-Y '47-'49.

HARDINGER, PAT

Cardinal '47-'49,
Class Officer '49,
Pep Leader '49,
Y-Teens '47-'49.

YNES, DONALD

otball '47-'49,
-Y '47-'49, Track '47-'49.

HERKIMER, FAY JEAN

D. E. '49,
Girls' Baseball '46-'48.
Girls' Basketball and
Volleyball '46,
Glee Club '46,
Y-Teens '46-'48.

HOLLAND, BENNY

Band '46-'49,
Masque and Wig '47-'49,
Science Club '49.

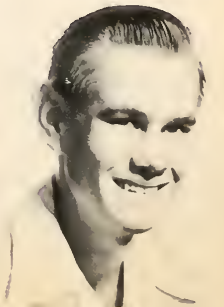

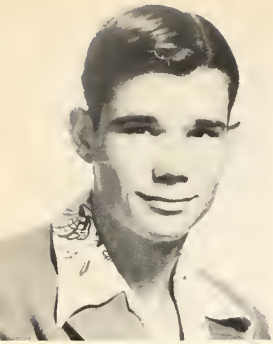

HOUGLAND, HAROLD

Hi-Y '47-'49,
D.O. '48-'49.

HOWELL, REMONA

Transferred from
Stuart Place High
School.

HUNTLY, MAYETH

D. E. '49-Vice-president '

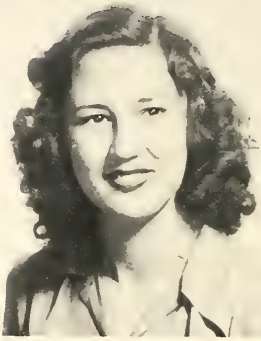

JOHNSON, WYNELL

Cardettes '47.

JONES, DOROTHY JEA

Student Council '49,
Y-Teens '48-'49.

JONES, JACK WILLIAM

Baseball '49,
Basketball '47-'49,
Football '47-'49, Co-captain '49,
Hi-Y '47-'49,
Track '47,
Student Council '49,
Vanity Fair '47.

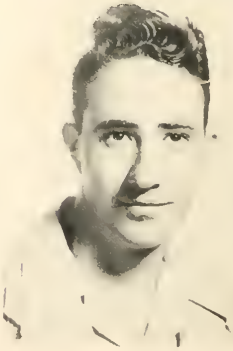

JONES, WELDON

KELLY, CLYDE

D. O. '49.

KNIGHT, BOB

Cheerleader '49,
Hi-Y '47-'49.

LA BOUNTY, DONNA

Cardinal '49,
Girls' Chorus '49,
Science Club '49,
Y-Teens '46-'49.

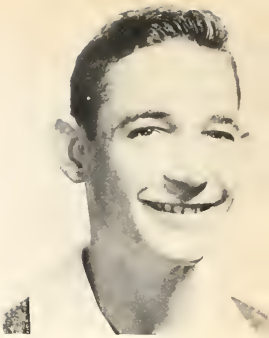

LEAR, MORTON

Band '46-'49,
Glee Club '48,
Science Club '49.

LEE, BILLY EDD

Band '46-'47,
Hi-Y '47-'49.

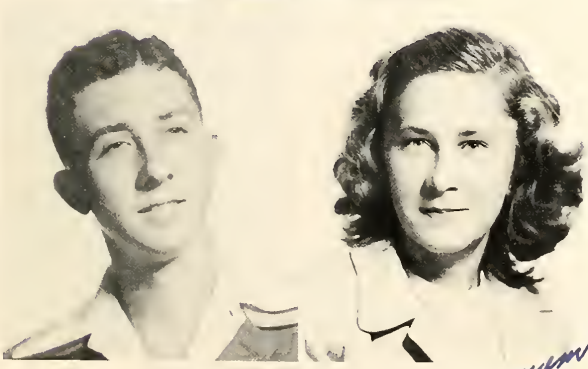

LOVELACE, ELEANOR

D. O. '49
F. H. A. '46-'47.

LOWKE, WALTER

Tennis Club '48-'49.

LUDDINGTON, PAT

Band '47-'49-Twirler
'49,
F. H. A. '46,
Glee Club '46-'49,
Masque and Wig '49,
Y-Teens '47-'49.

LYTLE, VIRGIE

Annual '47-'49,
Cheerleader '49,
Quill and Scroll '49,
Student Council '49,
Vanity Fair '46-'47
Y-Teens '46-'49-
President '48.

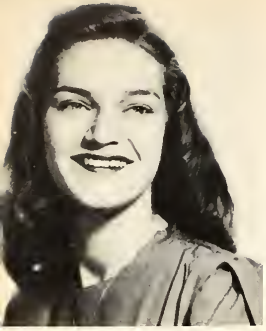

McFETRIDGE, ETHEL

Cardinal '49,
Masque and Wig '49,
Pep Squad '49,
Y-Teens '48-'49.

McELWAIN, PATRICIA

Transferred from Stuart Place High School.

McGARITY, J. B.

F. F. A. '46-'48.

McNABB, ELOISE

Transferred from Wilson Tract High School.

Mac KENZIE, JEAN

Masque and Wig '49.

MALLERNEE, ELIZABETH

Band '48-'49-Reporter '49,
Cardinal '49,
Masque and Wig '49,
Y-Teens '48-'49.

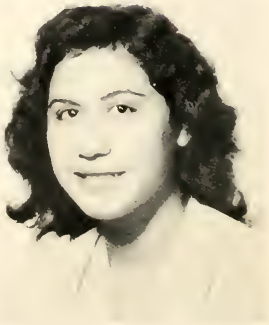

MARTINEZ, RAMIRO

D. E. '49,
Science Club '46-'47.

MARTINEZ, ALICIA

D. E. '49.

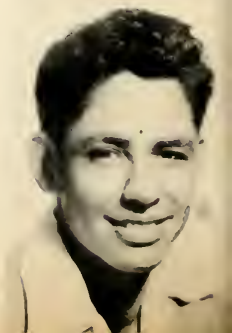

ASTELLER, BETTY
JEANICE

. E. '49,
-Teens -47-'48.

MEADOWS, BETTY

Cardettes '47,
Tennis Club '48,
Y-Teens '46.

We never forget the fun I had with all this! Glenda

MILLER, GLENDA

Cardinal '47-'49-editor '49,
Declamation '46-'47,
Glee Club '46-'48,
Honor Society '48-'49,
Quill and Scroll '48-'49-President '49,
One-Act Plays '47-'48,
Y-Teens '46-'49.

MONCUS, DON

F. F. A. '46-'49.

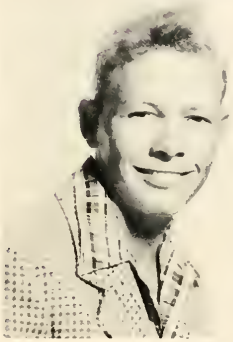

MORRIS, PHYLLIS

F. H. A. '46-'47,
Y-Teens '48-'49.

EWKIRK, IRVIN

ransferred from Spiceland,
Indiana.

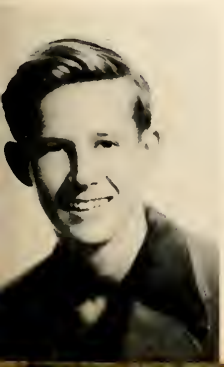

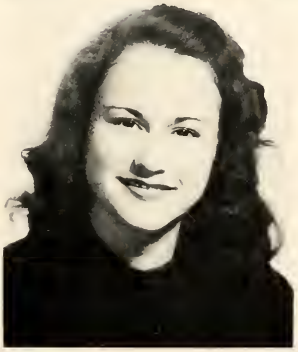

NORMAN, DORTHEY

D. E. '49,
F. H. A. '46-'48.

PALACIOS, CARLOS

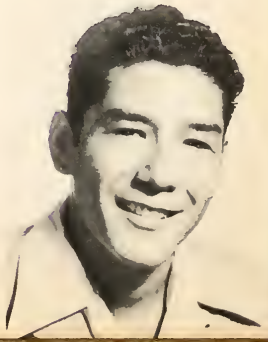

PONELEIT, JOSEPHINE

Cardinal '49,
Glee Club '47,
Masque and Wig '49,
Library Asst. '46-'49,
Science Club '48-'49,
Y-Teens '46-'49.

RENAUD, ESTRELLA

Cardettes '46-Vice-president '46,
Student Council '48.

RITCHIE, BETTY

Cardettes '47,
F. H. A. '49,
Y-Teens '46.

ROBERTSON, GREGORY

Hi-Y '48-'49
Masque and Wig '47,
Science Club '48-'49,
Track '47.

RODEN, BETTY JEAN

Cheerleader '49,
F.F.A. Sweetheart '49,
Posture Queen '48,
Tennis Club '48,
Y-Teens '47-'49.

RODRIGUEZ, GILBERT

Baseball '48-'49,
Science Club '47,
Track '49.

RODRIGUEZ, JERRIE

Cardettes '46-'48,
D. E. '49-Editor promotion manager '49.

RODRIGUEZ, JOE

Baseball '48,
D. E. '48-'49,
Track '47.

ROMINE, PEGGY LEE

Annual '47-'49-Editor '49,
Class Officer '49,
Glee Club '46-'48,
Honor Society '48-'49,
Quill and Scroll '49,
Vanity Fair '47-'48,
Y-Teens '47-'49-President '49.

RODRIGUEZ, OLIVIA

D. E. '48.

SALISBURY, ROSE MARIE

Band '46-'49-Twirler '48-'49,
Bougainvillea Queen '48,
Class Officer '47, '48,
Honor Society '48-'49,
Masque and Wig '49,
Student Council '47-'49,
Vanity Fair '48, Y-Teens '46-'49.

SANCHEZ, CLARA

D.E. '48, D.O. '49,
F.H.A. '47,
Y-Teens '46.

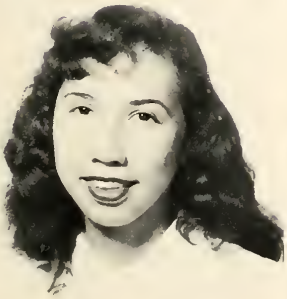

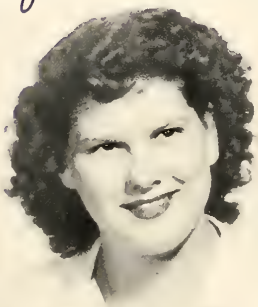

SANFORD, ERMA DEAN

Transferred from
Shreveport, Louisiana.

SCHUEPBACH, GLEN R.

Bachelor's Choir '47,
Football '46-'49,
Hi-Y '49.

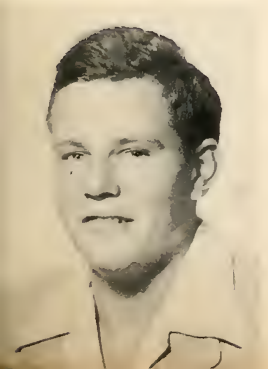

SHORT, MARY ELLEN

Y-Teens '46-'49.

SILVERNALE, JOANN MARY

Band '49,
Y-Teens '49.

SIMMONS, GRETA

Cardettes '47,
F. H. A. '46,
Y-Teens '48-'49.

SMITH, TOMMY

Cheerleader '49,
Class Officer '48,
Hi-Y '47-'49,
Photography Club '46-'48,
Vanity Fair '46.

SPRADLIN, GLENN DOYNE

Basketball '48-'49,
Football '48-'49, Hi-Y '47-'49
Honor Society '48-'49-
Vice-president '49,
Student Council '49,
Track '48-'49.
Vanity Fair '47-'48.

STANFORD, LEA

Band '47-'49-Twirler
'48-'49,
Y-Teens '46-'49.

STEWART, J. W.

Football '47-'49,
Hi-Y '48-'49.

STIERNBERG, ANN

Band '46-'49-Twirler
'48-Drum Majorette '49,
Class President '46,
Glee Club Accompianist
'46-'49-Vice-president
'49,
Honor Society '48-'49,
Masque and Wig '49,
Vanity Fair '46,
Y-Teens '46-'49,

SVEHLA, KARMEN

F. H. A. '46-'47,
Y-Teens '48.

SVEHLA, MARIE ANN

TANKERSLEY, JACKIE

Band '46-'48,
F.H.A. '46,
Y-Teens '47-'48.

TERRY, KENNETH

D. O. '48-'49.

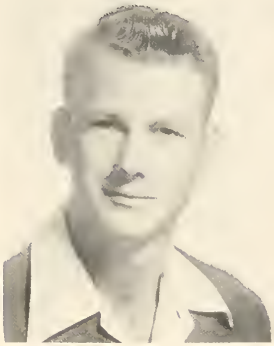

THOMASON, DICK

Bachelor's Choir '47,
Office Help '46-'48,
Projector '48,
Science Club '48-'49.

TICHENOR, MAC

Cardinal '49,
Cheer leader '49,
Hi-Y '46-'49,
Photography Club '46-'48,
Science Club '46-'47.

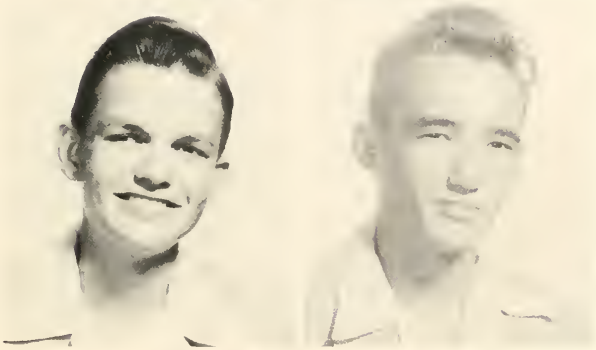

TUBBS, JAMES

Football '49,
Hi-Y '48,
Library Asst. '49-President,
Science Club '48-'49,
Tennis '46-'48.

VALDEZ, BETTY

Glee Club '48-'49,
Pep Squad '49,
Y-Teens '46-'49.

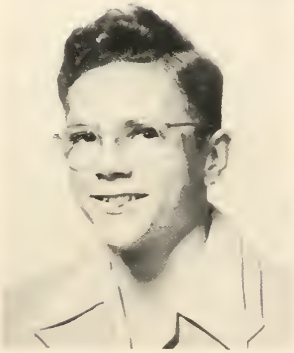

VAN TYNE, DICK

Hi-Y '48-'49-Secretary '49,
Science Club '48-'49.

VILLAFRANCA, GEORGE

Baseball '48
D. E. '49,
Football '46-'48,
Hi-Y '47.

WAHLGREN, DOROTHY

Y-Teens '46-'48.

VILLAFRANCA, MARY HELEN

Glee Club '46-'48,
El Jarabe '49,
Girls' Volleyball '48,
Y-Teens '46-'48.

WALTON, CLARA

Pep Squad '49,
Y-Teen '46-'49.

WELLER, BERTHOLD

Band '46-'49, Hi-Y '47-'49-President '49,
Honor Society '48-'49
Masque and Wig '47, '49,
Photography Club '48,
Science Club '46-'49-Vice-president '49,
Student Council '47-'49 Vice-president '49.

WEST, DOROTHY

Y-Teens '46-'47.

WHITE, RUTH JOAN

Cardinal '48-'49,
Glee Club '49,
Masque and Wig '49,
Quill and Scroll '49,
Science Club '48,
Y-Teens '46-'49.

WEST, JERRY

Bachelor's Choir '46-'48,
Glee Club '46-'49.

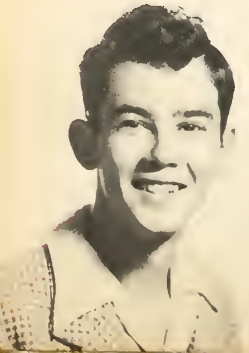

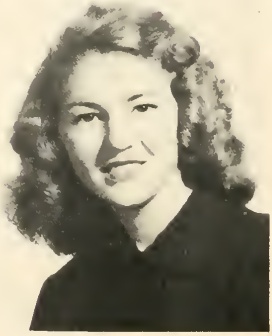

WHEATON, ROXIE BELL

D. E. '48-49,
F. H. A. '46-'47.

WILEY, MARY

Cardinal '48,
Glee Club '46-'49,
Honor Society '48-'49,
Science Club '48,
Y-Teens '46-'49.

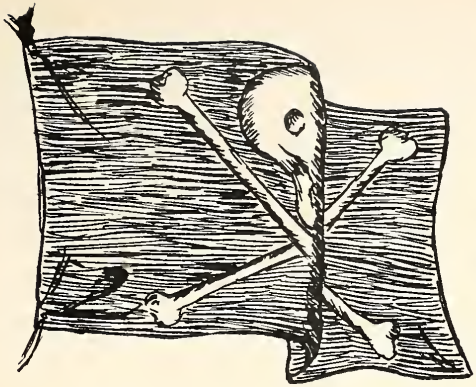

WILKINSON, LILLIE

Y-Teens '49.

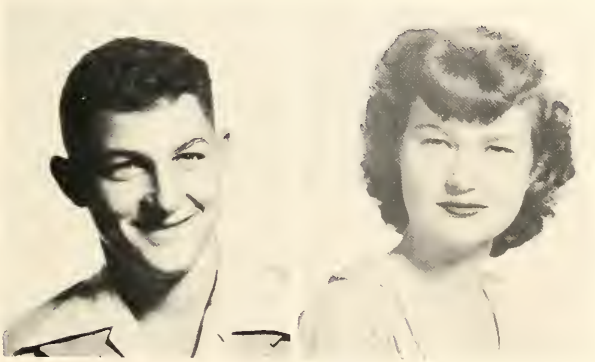

WILKINSON, BILL

Band '46-'47,
Hi-Y '48-'49.

WILLIAMS, BETTI

Cardettes '46-'47,
Glee Club '47-'49,
Masque and Wig '49,
Y-Teens '47-'49

ILLIAMS, ORAS

hotography Club '47,
cience Club '48,
udent Council '49.

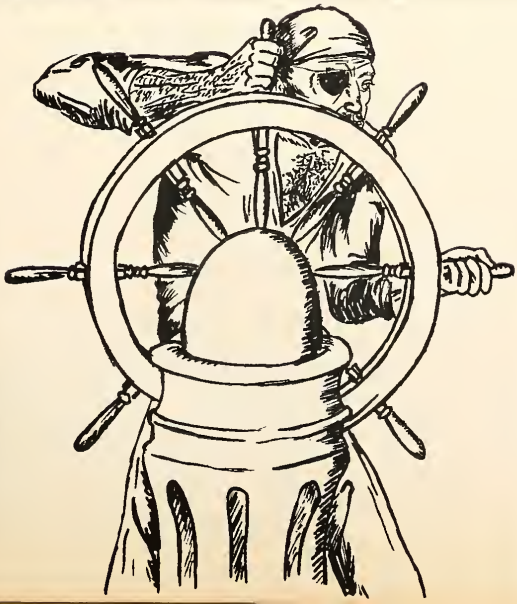

ZALESKI, DAVID

F.F.A. '46-'49,
Football '49,
Track '48.

SENIOR COUPLES

Ann and J.W.

Peggy and Glenn

Joanne and Doug

Josie and Dick

Betty and Jackie

Shelmir and Buddy

Bob Knight

Pat and Bob

Mac and Mary Ellen

Carolyn and Mac

Gregory and Donna

FIRST MATE

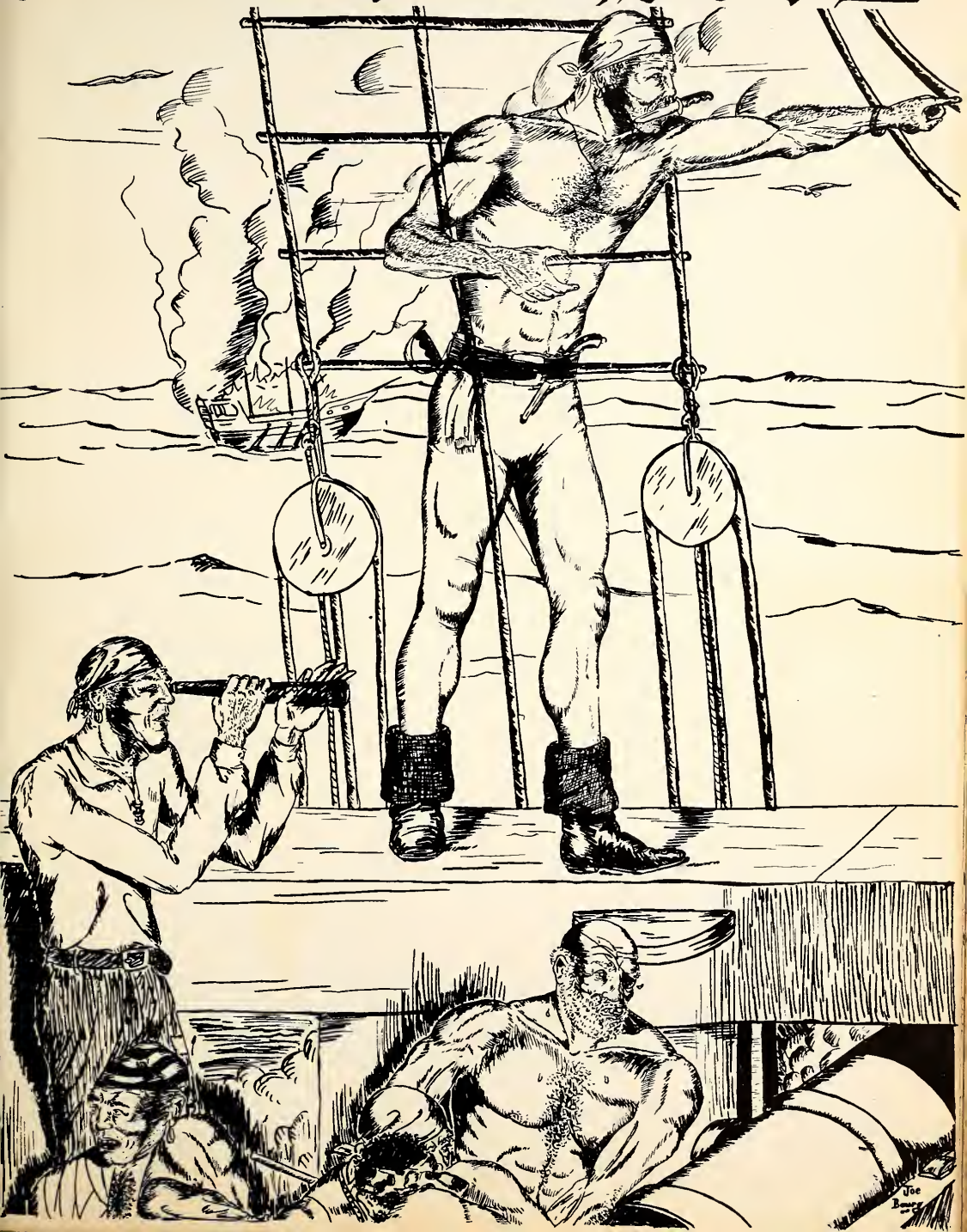

JUNIOR CLASS OFFICERS

Buddy Owens, President
Nola Sue Demic, Secretary
Robbie Scott, Reporter
B. G. Renaud, Vice-President

Adams, John

Adams, Shirley

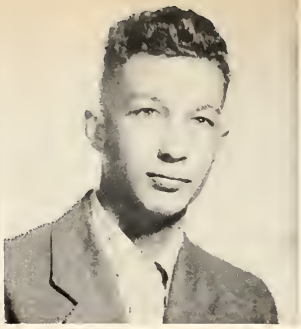
Allen, Arthur

Allen, Betty

Altus, James

Alvarez, Adolfo

Alvarez, Jacinta

Anderson, Jean

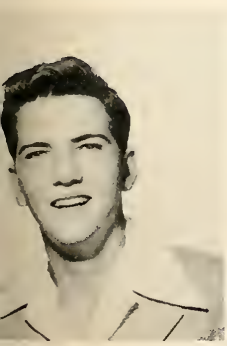
Andrews, Bill

Angermann, Cecil

Armour, Barbara

Askew, Virginia

Babcock, George

Beach, Margaret

Bickley, Allyne

Book, Mary Jeanne

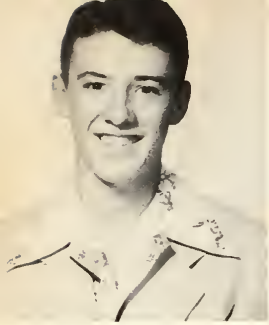

Bothwell, Bud

Bothwell, Gloria

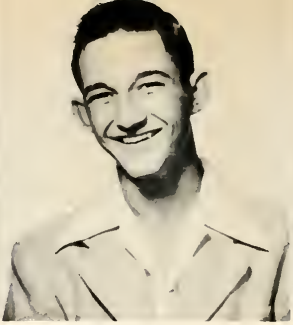

Bourg, Joe

Brown, Tony

Burke, Beverly

Cantrell, Milton DeWitt

Chaudoin, Joan

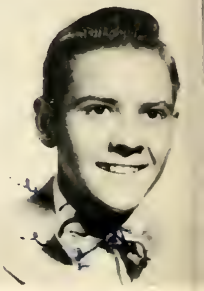

Clark, Bob

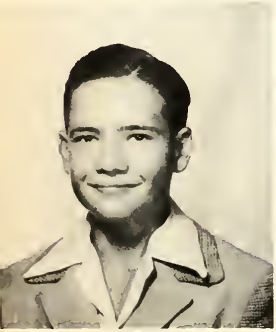

Coats, Jim

Cronenwett, Louise

Crossland, Glen

Dague, Beverly

Decker, Dickie

Demic, Nola Sue

Denny, John

Dent, John Robert

Dent, Paul

De Shazo, Helen

Dismukes, Lee

Dopheide, Betty

Drury, Marlene

Dusek, Frank

Elkins, Dan

Elliff, Larry

Elwell, Rosie

Eu Daly, Don

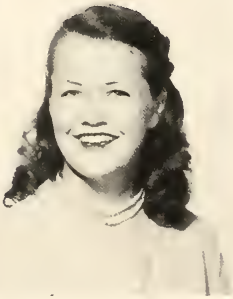

Fisher, Patricia

Flores, Catalina

Flores, Ruth

Freitag, Mary

Frizzell, Letha

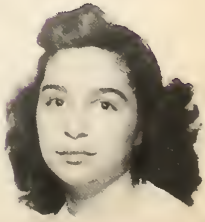

Gamboa, Mary

Garcia, Olivia

Garner, Rex

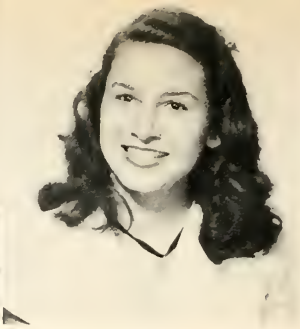

Garza, Josephine

Garza, Octavia

Gerrick, Sharleen

Gilday, Pat

Goodrich, Don

Graybill, Shirley

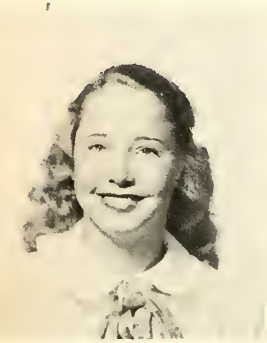

Gregerson, Cecilia

Hampton, Marty

Harp, Maxine

Haynes, Barbara

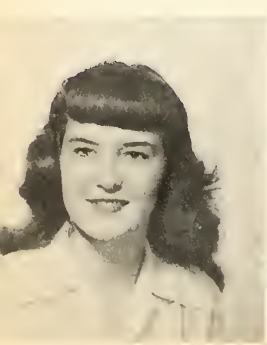

Heidinger, Ann

Hensley, Janelle

Hext, Gordon

Hobson, Ruby

Holmes, Mary Ethel

Hopper, Donald

Hyde, Toby

Ingendorf, J. R.

Jeffrey, Billy

Keller, Norma

Koppel, Betty

Labar, George

Langham, Betty

Lawson, Charles

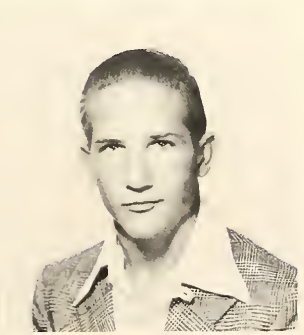

Leggett, Bobby

Longoria, Magdalena

McClanahan, Barbara

McDaniel, Patsy

McEowen, Harold

McMorries, Shirleen

Madden, Jeanne

Martinez, Elvira

Messmer, Gerry

Miller, Bruce

Morris, Lloyd

Montalvo, Minerva

Mounts, Donna

Naumann, Betty

Naumann, Janice

Niederjohn, Donnie

O'Kelley, Nancy

Olivarez, Magdalena

Owens, Buddy

Peterson, Dan

Passmore, Orville

Pierce, Jean

Reaney, Jimmy

Robinson, Lillian

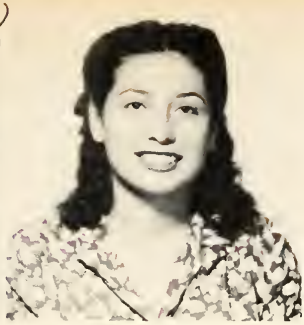

Salazar, Dora

Saunders, Billy

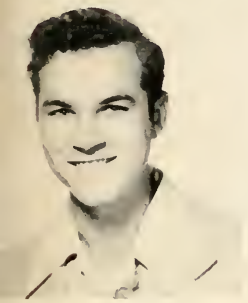

Sanderson, Buster

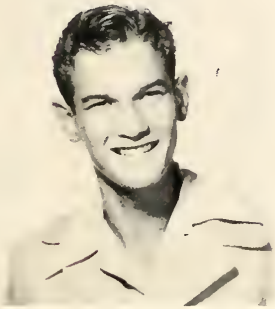

Scoggins, Jack

Scott, Robbie

Selby, Katherine

Smith, Mary Ann

Snavely, Carol Ann

Snider, Allen

Somers, Carolyn

Stevenson, Pat

Tankersley, Bobbie

Thise, Ardeth

Thomas, Kenneth

Thomas, Winifred

Tipton, Jennie

Valle, Mary

Vanderulis, Barbara

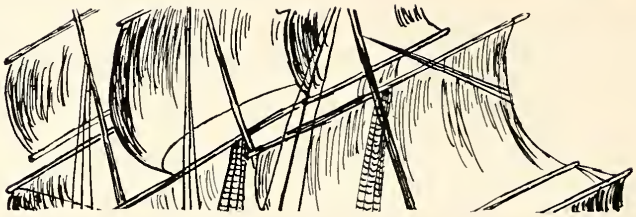

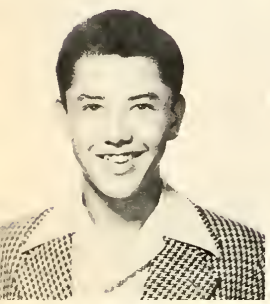

Vela, Fernando

Walling, Jack

Waters, Pat

Webb, Joalean

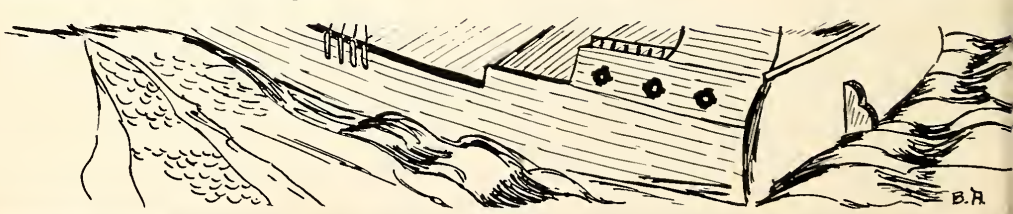

Weliver, Sara May

Weir, Jack

Williams, Carolyn

Wofford, Billy

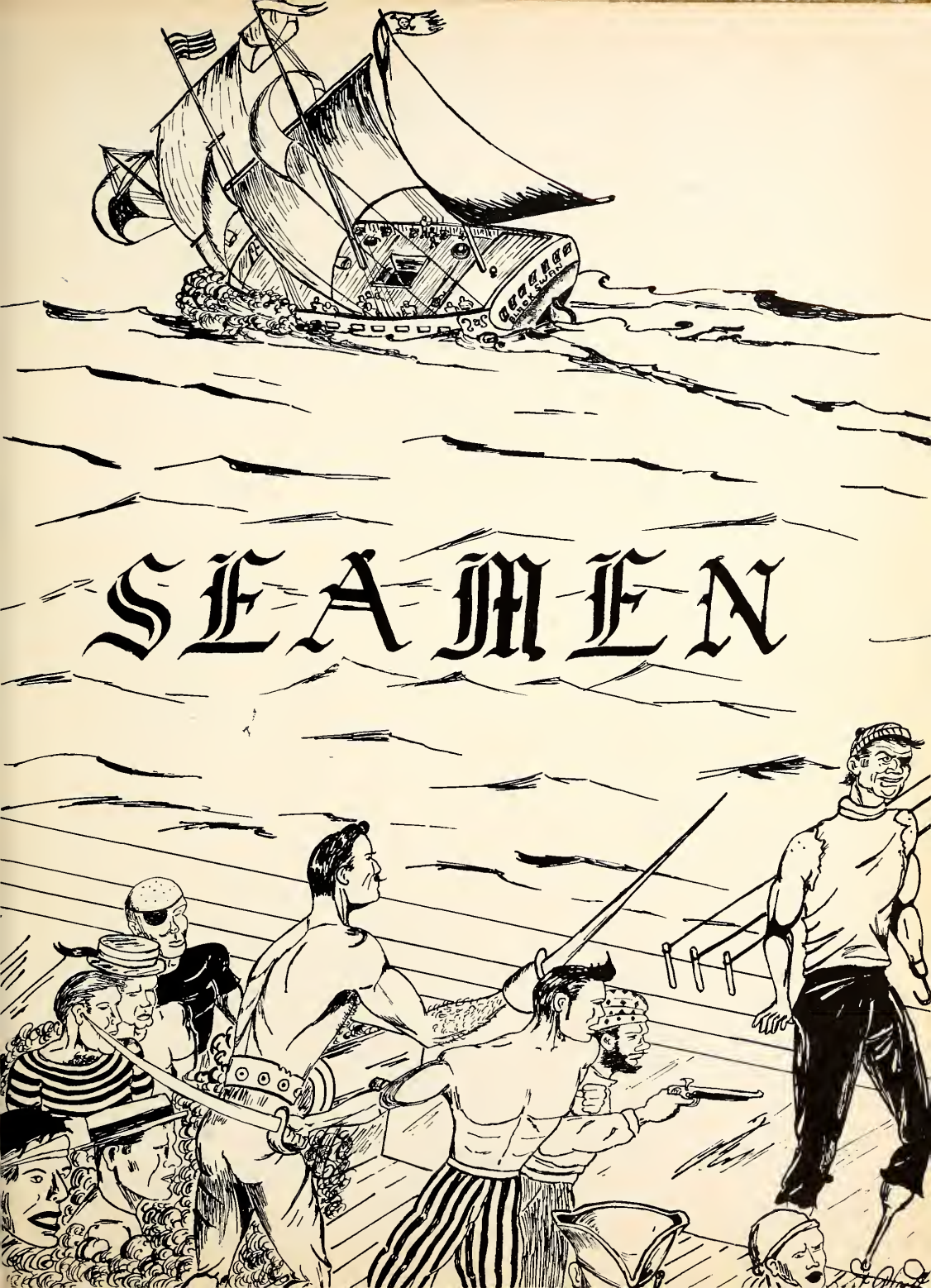
SEAMEN

SOPHOMORE CLASS OFFICERS

Jean Garrison, secretary

Jerry Fitzpatrick, president

Dorothy Davis, vice-president

Irving Seligman, reporter

Adair, Clarence

Alvarado, Mary

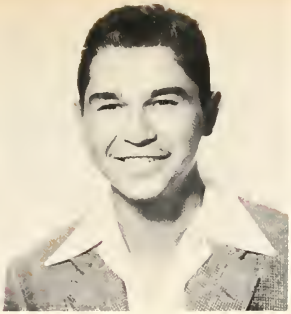
Alvarez, Roy Jr.

Anderson, Bill Jr.

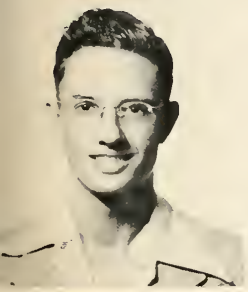
Badwey, Dan

Beals, Idel

Beals, Raymond

Benevido, Bertha

Blue, Don

Bradshaw, Claudine

Brown, Bobbie Anne

Brown, Pat

Burns, Mary

Cabriales, Bertha

Calfee, Shirley

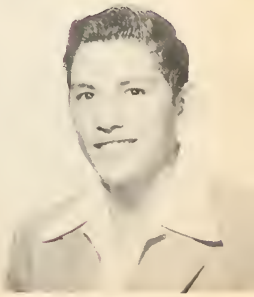
Cantu, Joe

Cantu, Lucila

Charles, Julio

Cisneros, Jo Ann

Coats, Mollie

Cox, Fern

Darrow, Barbara

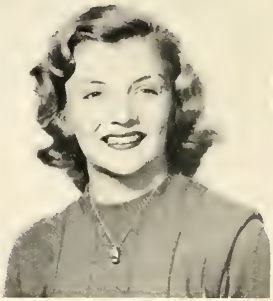
Davis, Dorothy

Dopheide, Shirley

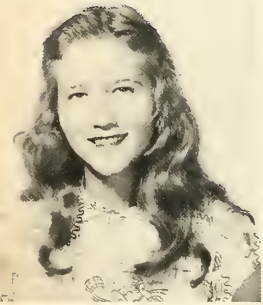
Dumas, Geneva

Edwards, Bernie

Fisher, Jacqueline

Fisher, Lynne

Fitzpatrick, Jerry

Franco, Rudy

Garrett, Pat

Garrison, Jean

Garza, Gloria

Garza, Lina

Gonzalez, Janie

Grayson, Louise

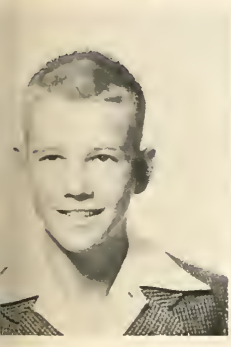

Hahn, Herbie

Hall, Frank

Harrell, Claudette

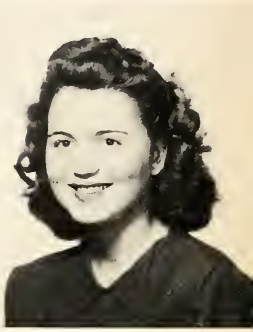

Hensz, Betty

rnandez, Gardencia

Horton, Connie

Howell, Lola

Hyde, Patsy

Kereny, Sara

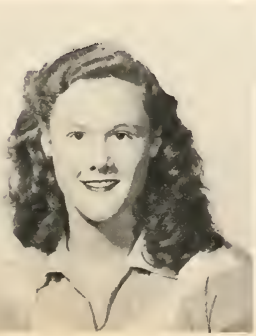

Kilbourn, Norma

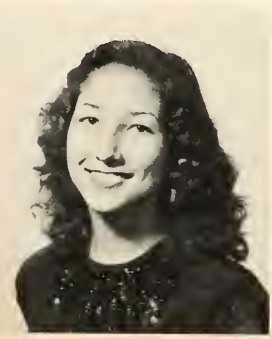

Leal, Odilia

Leal, Ofelia

Lucas, Lenda

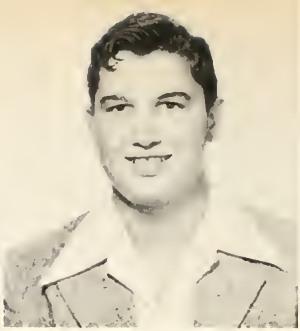
McDaniel, James

McFetridge, Alma

McGee, Clara Sue

McKay, Bernice

Maniez, Maxine

Massengale, Mary

Mitchell, Donna

Morrison, Jack

Morrison, Mary Lou

Mounts, Dorothy

Mundy, Betty Jo

Muniz, Mary Louise

Nesbett, Billy

Nicholson, Marilyn

Partain, Lynn

Partridge, Lillian

Pena, Mary Dale

Prouty, Charles

Price, George

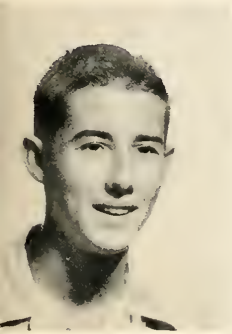
Rebman, Jimmy

Reed, Betty Jo

Rendon, Frances

Rodriguez, Beatrice

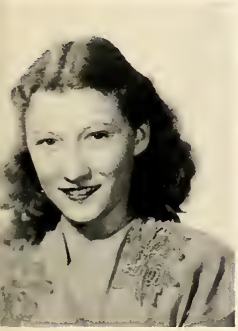
Rodriguez, Dalia

Reuter, Lois

Sanders, Melba

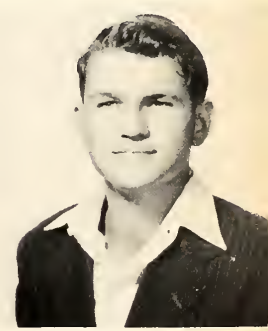
Sain, John

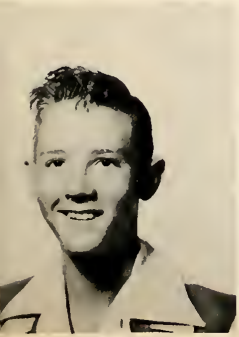
Sansing, Edmund

Seligman, Irving

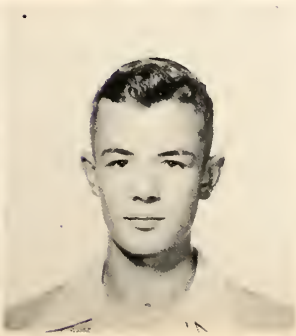
Slay, Buford

Smith, Barbara

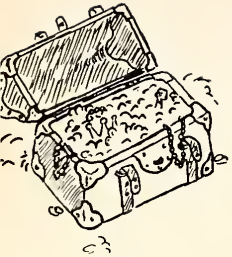

Snowden, Pat

Stenehjehn, Penny

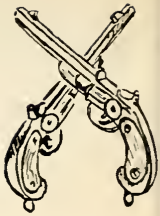

Torres, Esperanza

Tucker, Josie

Vallejo, Diamantina

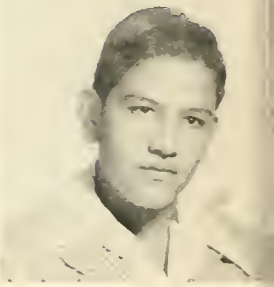

Vasquez, Norbert

Vaughan, Joyce

Villagomez, Febe

Warden, Melva

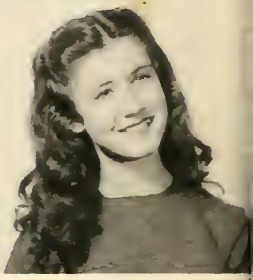

Watson, Trenna

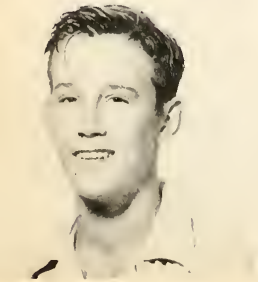

Weaver, Larry

Weber, Carl

Westbrook, Bobby

Zamora, Olivia

SLAVES
Joe Bourg
-49-

FRESHMAN CLASS OFFICERS

Patsy Adams, Secretary
Jimmy Hamblen, President
Sonya Anglin, Vice-President
Baldo Zamora, Reporter

Aaron, Barney

Adams, Harriet

Adams, Patsy

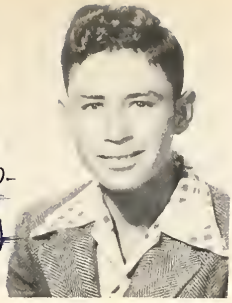

Alvarez, Robert

Andrews, Betty

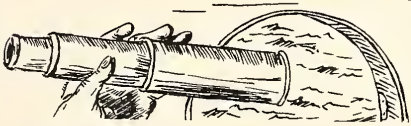

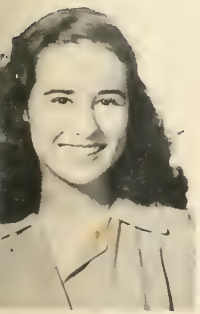

Anglin, Sonya

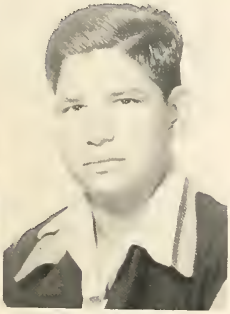

Balli, Plutarco

Balli, Freddy

Barham, Joyce

Beach, Lucille

Benoit, Patricia

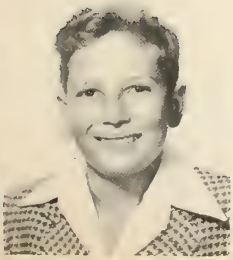

Blake, William

Bock, Barbara

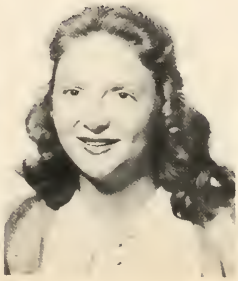

Boye, Katherine

Boykin, Elsie

Brackin, Thelma

Brackmeyer, Bill

Burns, Robert

Cabrera, Leonila

Cantu, Ena

Cantu, Mary Rose

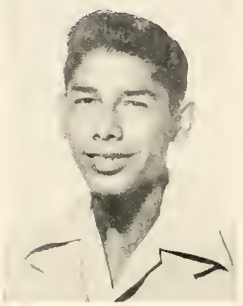
Cardenas, Daniel

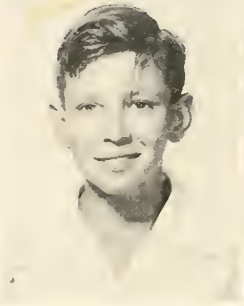
Carmony, Jimmy

Carmony, Mary Jo

Casas, Maria

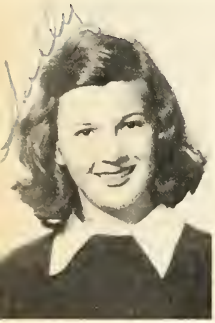
Colvin, Sally

Contreras, Loida

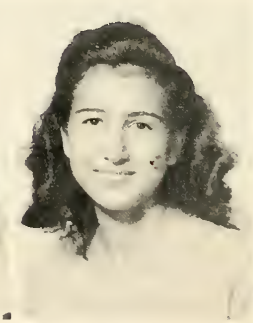
Contreras, Ruth

Cooper, Nancy

Cox, Bonnie

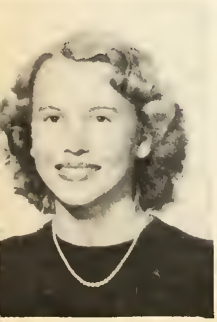
Danley, Betty Jean

De Witt, Beverly

Doggett, Charles

Drury, Frank

Ellis, Patrici

Escobedo, Oralia

Esqueda, Raquel

Fisher, Kathryn

Fitzpatrick, Richard

Flinn, Ronnie

Fox, Evelyn

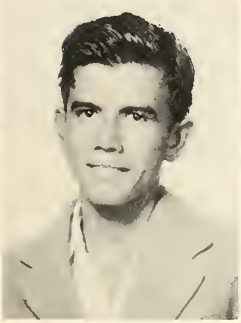
Garcia, Ramiro

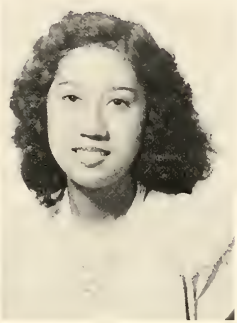
Garza, Octavia

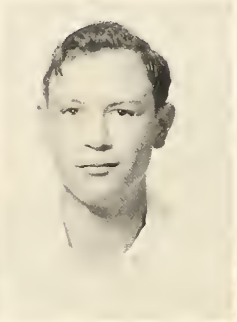
Garza, Robert

Golladay, Charles

odrich, Mary Ann

Gorges, Kay

Gibbon, Mac

Gilbert, Noel Jr.

Gilbrech, Joanne

amblen, Jimmy

Hardinger, Betty

Harkrider, Diane

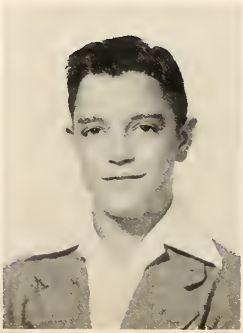
Hees, Melvin

Herrera, John

Hicks, Joe Bailey

Higdon, Nancy

Hollingsworth, Johnny

Holmes, George

Holmes, Kemper

Keasler, Mary Cym

Kirsh, Eileen

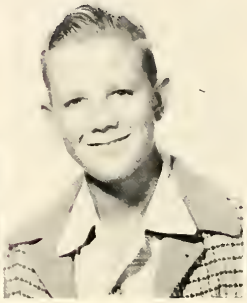
Koger, Bobby

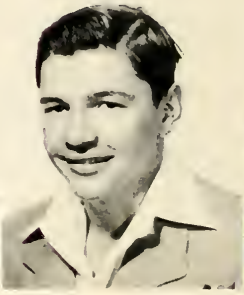
La Fontaine, Ernest

Laney, Shirley

Lauer, Mary Anne

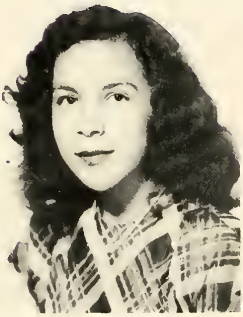
Leal, Aurora

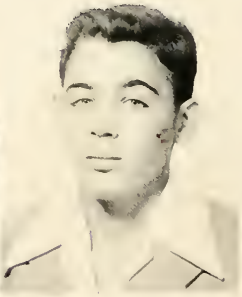
Levine, Leonard

Longoria, Ana Maria

Longoria, Berth

Lopez, Norma

Lowrey, Joyce

Lucas, Betty

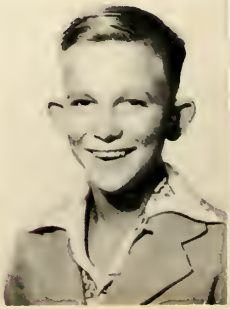
Lytle, Clyde

Madden, George

Martin, Jean

McClellan, Patricia

McCall, Ann

Mead, Betty

Meadows, Barbara Ann

Miller, Carrie

Mitchell, Joy Lee

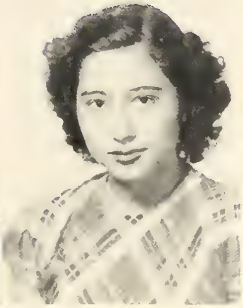

Montalvo, Aralia

Morris, Ann

Muniz, Carmen

Murphy, Neil

Nations, Janice

Nesmith, Virginia

Nixon, Nina

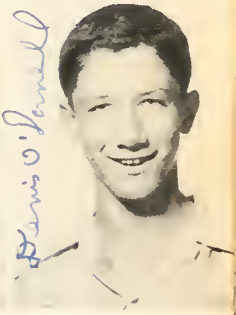

O'Donnell, Denis

Olivarez, Fidel

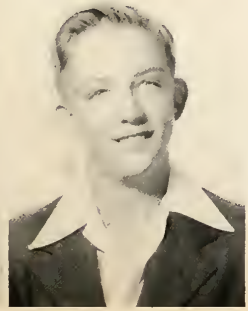

Peterson, Sam

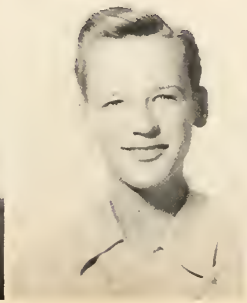

Pulver, Bob

Purdy, Barbara

Queen, Frances

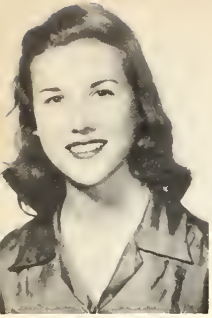
Rebman, Nancy

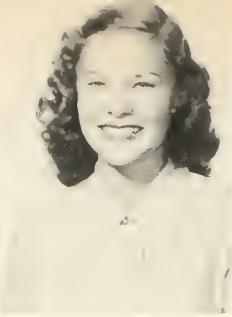
Redford, Patricia

Rendon, Mary

Reynolds, Margaret

Richards, Le

Rodriguez, Leo

Ryall, Philip

Ryder, Patsy

Sauceda, Lydia

Sanfilippo, C. J

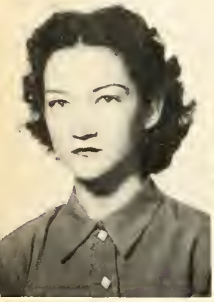
Scoggins, Dorothy

Shumate, Betty

Sharp, Frank

Simms, Lois

Smith, Thalia

Snavely, Margaret

So Rell, Patricia

Stimpson, Leslie

Tipton, Bobby

Torrez, Consuelo

revino, Andreina

Twinn, Mary Sue

Valdez, Ofelia

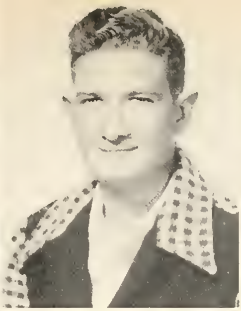
Valdez, Val Gene

Voltz, Sue Lynn

Vasquez, Elida

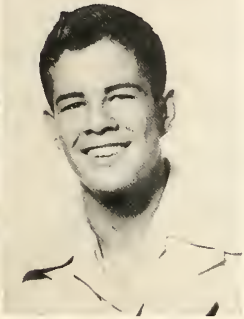
Villafranca, Roberto

Villarreal, Concha

Vinson, Alex

Wade, Jerry

allace, Dorothy

Wallace, Lena May

Weaver, Davis Joe

White, Earlene

Williams, Janell

Wofford, Bill

Wood, Criesa

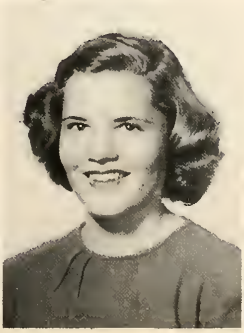
Wood, Diana

Wyrick, Jo Ann

Zamora, Ballo

FISH SNAPS

This was in the 8th grade Virginia

Ann

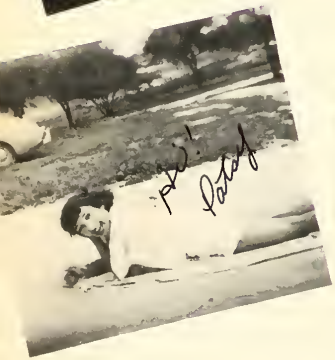
Patsy

Jennie
now Virginia

ACTIVITIES

EL ARROYO STAFF

PEGGY LEE ROMINE
Editor

VIRGIE LYTLE
Business Manager

BILLIE ANDREWS
Organizations Editor

JOE BOURG
Art Editor

BILL BURKE
Sports Editor

BERT ALCOTT
Art Editor

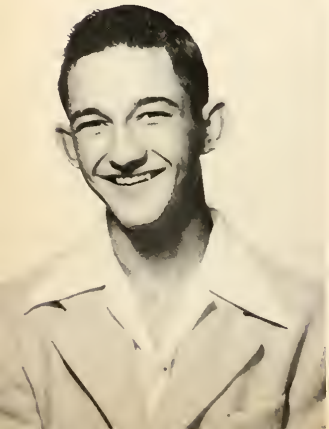

PAT WATERS
Class Editor

IRVING SELIGMAN
Photographer

BETTY KOPPEL
Class Editor

The EL ARROYO STAFF of 1949 presents a "Voyage Through H.H.S.": memories of this school year which will never be forgotten.

We hope you will enjoy and treasure this book as much as the annual staff does.

CARDINAL STAFF

Much, much luck!!

Glenda Miller
Editor

Ruth Joan White
Ass't Editor

Colleen Dalager
Photography Editor

Rudy Gonzalez
Sports Editor

Ethel McFetridge
Copy Reader

Pat Hardinger
Business Manager

To serve the school and student body at all times; to give recognition to those people who deserve it; to keep the students informed; and to create a higher sense of school spirit, are the aims of THE CARDINAL, your school paper.

HONORS

Interscholastic League Award of Distinguished Merit in Journalism---1946, 1947, 1948.

Valley High School Press Conference Grand Champion Award---1946, 1948; Best High School Paper---1947.

NATIONAL HONOR SOCIETY

Bill Burke
President

Glenn Spradlin
Vice-President

Peggy Lee Romine
Secretary-Treasurer

Ann Anderson

Billie Andrews

Bill Andrews

Cecil Angermann

Barbara Armour

Carolyn Bauernschmidt

Himelda Bravo

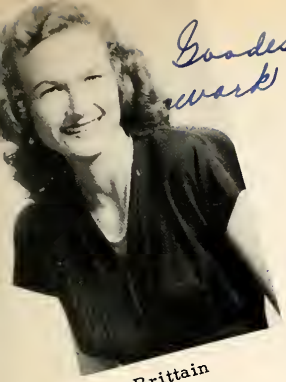

Ann Brittain

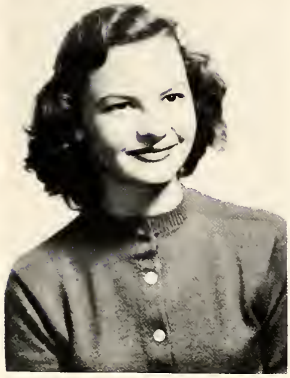

Jean Chaudoin

Louise Cronenwett

Virginia Davis

Nola Sue Demic

Shalmir Duerson

Punky Gregory

Donnie Hand

Pat Hardinger

Donna LaBounty

Bobby Leggett

Pat Luddington

Harold McEowen

Glenda Miller

Nancy O'Kelley

Dan Peterson

Josephine Poneleit

Jimmy Reaney

Gregory Robertson

Jerrie Rodriguez

Rose Marie Salisbury

Lea Stanford

Ann Stiernberg

James Tubbs

Fernando Vela

Berthold Weller

Ruth Joan White

Mary Wiley

Betti Williams

Oras Williams

PEGGY LEE ROMINE
Senior
President

BETTY LOU KOPPEL
Junior
President

Y TEEN

DOROTHY DAVIS
Sophomore
President

BETTY ANDREWS
Freshman
President

Y-TEEN SWEETHEARTS

Jerry Fitzpatrick, Sophomore
Larry Eliff, Junior
Buddy Caulk, Senior
Dennis O'Donnell, Freshman

SENIOR Y-TEENS

JUNIOR Y-TEENS

SOPHOMORE Y-TEENS

FRESHMAN Y-TEENS

MASQUE AND WIG

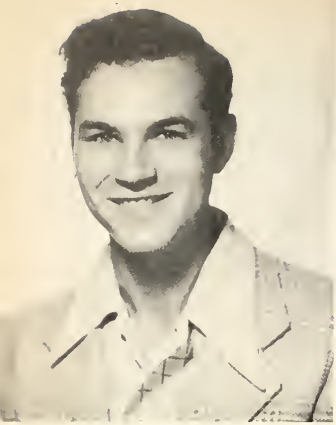

Buster Sanderson
President

Velma Cobb
Vice-President

Lee Dismukes
Secretary-Treasurer

SNAPS

HI-Y

Berthold Weller
President

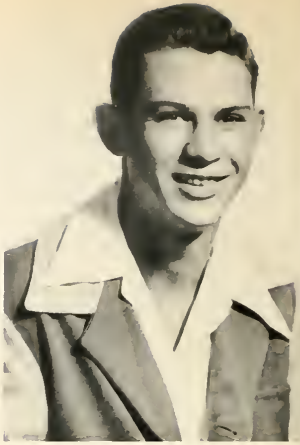

Bill Burke
Vice-President

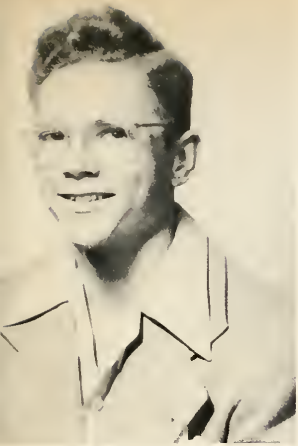

Dick Van Tyne
Secretary

HI-Y PLATFORM

Clean Living - Clean Speech
Clean Athletics - Clean Scholarships

Punky Gregory
Treasurer

PEGGY LEE ROMINE

Bougainvillea Queen

QUILL AND SCROLL

Glenda Miller
President

Billie Andrews
Vice-President

CONCERT GLEE CLUB

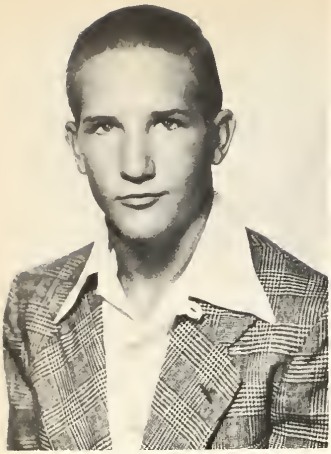

Bobby Leggett
President

Ann Stiernberg
Vice-President

Betti Williams
Secretary-Treasurer

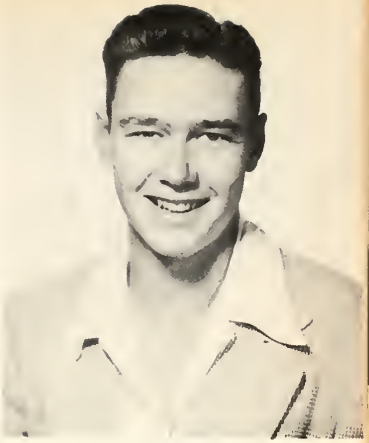

Cecil Angermann
Librarian

BOYS' QUARTETTE---(left to right) Cecil Angermann, Larry Elliff, Allen Hornbarger, Jack Morrison.

GIRLS' QUARTETTE---(left to right) Nola Sue Demic, Barbara Armour, Jennie Lee Tipton, Gerry Messmer.

STUDENT COUNCIL

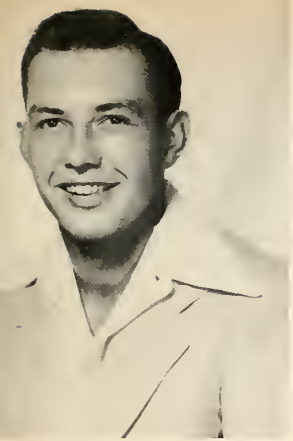

Robbie Scott
President

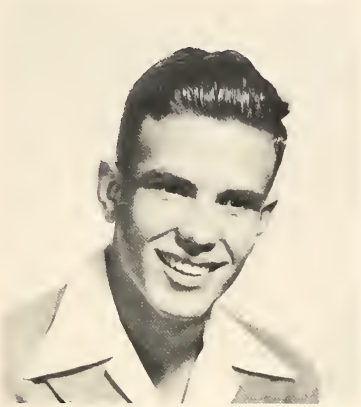

Berthold Weller
Vice-President

Rose Marie Salisbury
Secretary

SCIENCE CLUB

Robert Drawe
President

Berthold Weller
Vice-President

Donna LaBounty
Secretary

FUTURE HOMEMAKERS OF AMERICA

Donna Mounts
President

Pat Snowden
Vice-President

Beverly Burke
Secretary

FUTURE FARMERS OF AMERICA

BUDDY OWENS
President

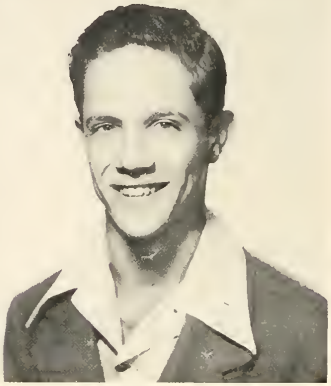

FRANK DUSEK
Vice-President

DON MONCUS
Third Vice-President

Future Farmers practice their motto.

Controlling roaches

Gold Emblem in U.S.A. 1948

F. F. A. SWEETHEARTS

Donna Mounts Betty Roden

ALLIED YOUTH

Pat Hardinger
President

Dan Elkins
Vice-President

Betty Rae Allen
Secretary-Treasurer

OFFICE HELP

Mrs. Jack Edwards
Secretary

Office Assistants

AMANTIS LIBRIS

BETTY DONLEY
President

CHARLES GOLLADAY
Vice-president

DONNA LABOUNTY
Secretary-treasurer

DISTRIBUTIVE EDUCATION

Mayeth Huntly
Vice-President

Esther Mae Daniels
Secretary-Treasurer

Jerrie Rodriguez
Reporter

DIVERSIFIED OCCUPATIONS

Clyde Kelly
Vice-President

Bill Cave
Secretary-Treasurer

Harold Houghland
Reporter

EL JARABE

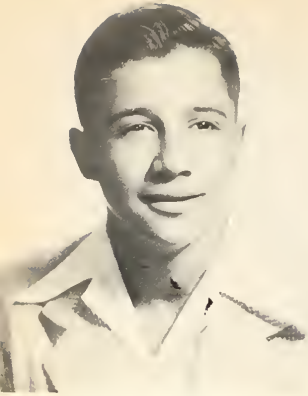

Secundino Gutierrez
President

Olivia Castillo
Vice-President

Beatriz Rodriguez
Secretary

CHEER LEADERS

Mac
Head
Cheer-
leader

Virgie

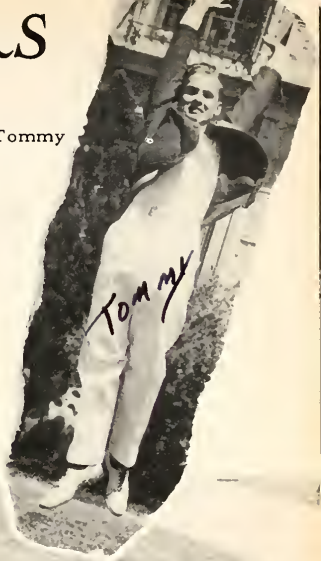

Tommy

Alice

Bob

Betty

PEP SQUAD

Virginia Davis
Head Leader

Barbara Davis

Olivia Castillo

Beverly Burke

Jean Garrison

Sharlene Gerrick

Frank Dusek
President

HARLINGEN HIGH

SCHOOL BAND

Ann Anderson
Secretary, Treasurer

DRUM MAJORETTE

Ann Stiernberg

DIRECTOR

M. W. Russell

MASCOT

Mary Jo Carmony

Lea
Rosie
Pat
MAJORETTES
Billie
Shalmir
Nelda

Band Sweetheart

NOLA SUE DEMIC

SPORTS
Joe Bourg
-19-

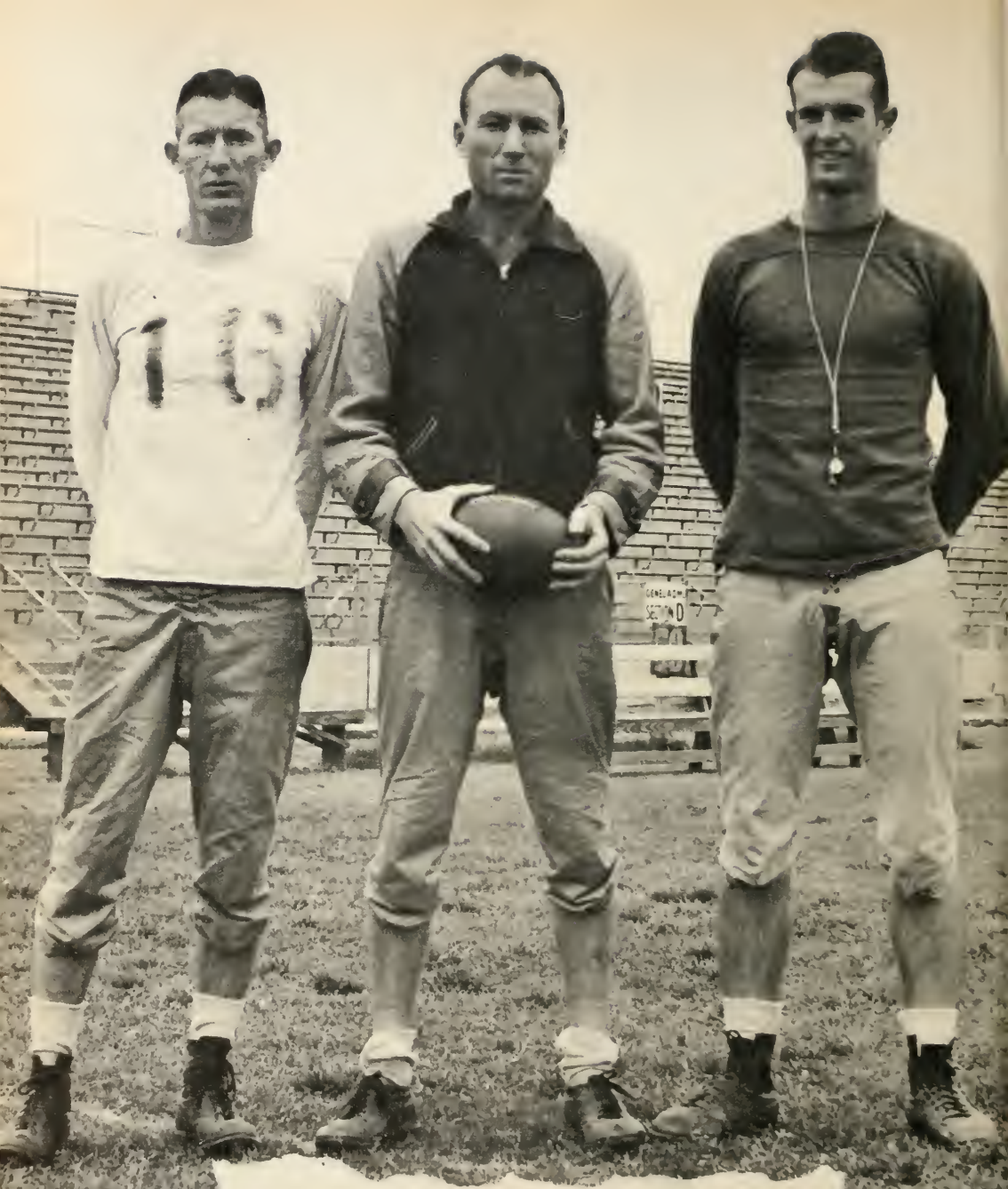

COACHES

Shiflet Phillips Cooper

CO-CAPTAINS

Bill Burke

Jack Jones

"A" TEAM FOOTBALL LETTERMEN

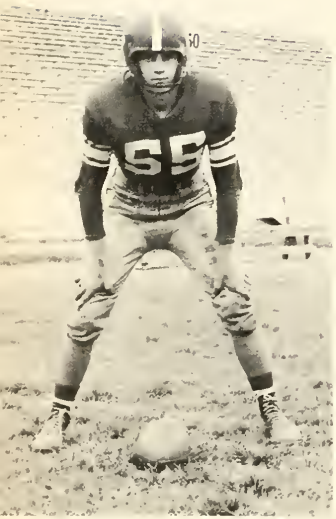

BILL BURKE, CO-CAPTAIN

Bill was a hard blocking center and a rough and tough linebacker. He was small but he hit hard and was dreaded by opposing teams. He made the All-Valley team. His graduation will be a great loss to the team.

MANUEL HINIJOSA

Manuel was a great halfback who couldn't be stopped once he got started. He was an All-Valley and an All-District man and will certainly be missed next year.

ROBBIE SCOTT

Robbie was a great defensiv end and an all-around good play er. He brought honor to himsel and the team by making the All Valley and All-District teams He will be back next year fo even greater honors.

TEX EARNHARDT

Tex was an outstanding guard and a fighting defensive man. He was missed badly by the team when leg injuries forced him from the lineup early in the season.

GLENN SCHUEPBACH

Glenn was a mainstay on defense and an all-around good tackle. He was big and tough and did his share to help hold down our forward wall. He will not be back next year.

J. W. STEWART

J. W. was handicapped for the first few games by a pre-season appendectomy, but he came back for the Kingsville game rougher and tougher than ever.

GLENN SPRADLIN

Glenn's powerful right toe gave us many of our points after touchdowns. He was light, but fast, shifty, and hard to tackle.

Scores for 1948-1949

Harlingen	13	McAllen	20
Harlingen	0	Alice	0
Harlingen	7	San Benito	32
Harlingen	6	Robstown	0
Harlingen	19	Brownsville	12

JIMMY BOURG

Jimmy's accurate passing and deceptive ball-handling brought him fame throughout the season. His spirit and determination made him a constant threat to opposing teams.

JERRY FITZPATRICK

Jerry was a big, rough tackle who blocked hard. He was alert and could always be depended upon when the going got rough. We have two more years to look forward to Jerry's fine playing.

CHARLIE EUBAND

Charlie was light, but mad up in speed what he lacked weight. He was a fine bal carrier and could always b called upon for that extra yra

Scores for 1948-1949

Harlingen	0	S. F. Austin	12
Harlingen	21	Harlandale	7
Harlingen	8	Weslaco	13
Harlingen	0	Kingsville	13
Harlingen	20	Edinburg	7

M. J. DITTFURTH

Martin Joe was a terrific tackle and a tower of strength on the line. He was big and rough and an outstanding player. This was his last year.

DONALD HAYNES

Donald was a fleet-footed halfback who was plenty hard to stop. His great fighting spirit carried him through the year despite shoulder injuries.

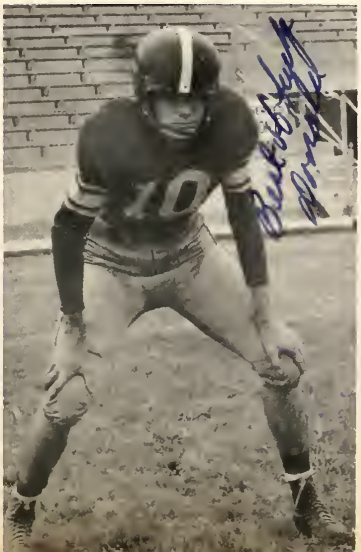

GORDON HEXT

Gordon was a hard-driving fullback who could be depended upon when the going got rough. He was a fine ball carrier and will be back next year for a "better-than-ever" season.

DONALD HOPPER

Donald was an outstanding tackle and an important member of our fighting line, despite early season injuries. He will be an even greater player next year.

JACK JONES, CO-CAPTAIN

Jack was a level-headed hard-driving quarterback who kept the team together at all times. He was alert and aggressive and always had a trick up his sleeve. He will be greatly missed next year.

DONALD GAINES

Donald was a fast end who liked to block and always got his man. The line will be greatly weakened by his absence next year.

BILL ANDREWS

Bill was little but he never faltered when the going got rough. His speed and driving power made him an outstanding guard. He will be back next year.

BUDDY CAULK

Buddy was an outstanding lineman and a bulwark on defense. His versatility made him a valuable man on the team.

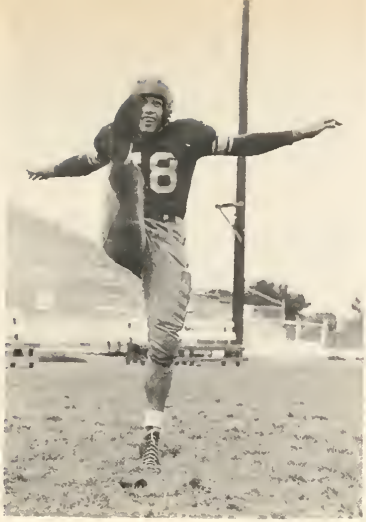

FREDDY MUNIZ

Freddy was a rough, hard-charging guard who never gave an inch. His aggressiveness brought his All-Valley and All-District honors. He will be in there fighting next year.

OBBY LEGGETT

Bobby was a good, pass-atching end and a consistent layer. He was a fine blocker nd will be back next year---igger and better than ever.

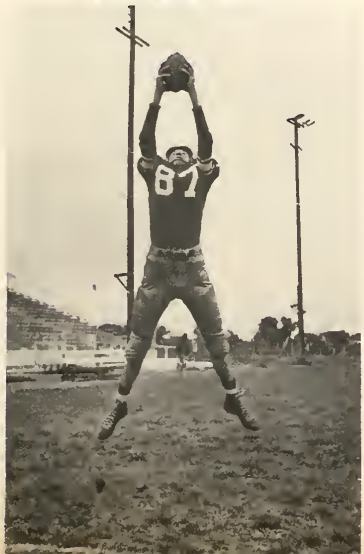

CLYDE BENTLEY

Clyde was a triple-threat fullback who rolled up a good number of scores for us. His long end-over-end quick kicks were always a surprise to the opponent.

"A" TEAM FOOTBALL

BACKS--(left to right) Hess, Hext, Haynes, Hinijosa, Eubank, Jones, Spradlin, Bentley, Bourg, Gregory, Coach Weldon "Stoney" Phillips.

LINEMEN--(left to right) Front row: Scott, Leggett, Muniz, Stewart, Burke, Gaines, Renaud, Tubbs, Andrews. Back row: Zaleski, Dittfurth, Earnhardt, Hopper, Jeffrey, Feldman, Caulk, Fitzpatrick, Schuepbach, Alvarez, Coach Curtis Shiflett.

14AA DISTRICT CHAMPS
"B" TEAM

BACKS--(left to right) Back row: Coach Ed Cooper, Gibbon, Labar, McMurray, Prescott, Cuellar, Henderson, Carnes, De Los Santos. Front row: Sansing-manager, Hahn, Levine, Vinson, Harnbarger, Lozano, Canales, Arriaga.

LINEMEN--(left to right) Back row: Coach Ed Cooper, Brown, Jentsch, Cantu, Babcock, Morrison, Bothwell, Morris, Flynn, Badwey, Botello, Lawson, Wallace, Weir, Richards, Slay. Front row: McDaniels, Nesbitt, O'Donnell, Drury, Hamblen, Gutierrez, Hollingsworth, Edwards, Shumate, Valdivia, Beals, Beller.

FOOTBALL SNAPS

Cardinals-13
McAllen-20

Cardinals-0
Stephen F. Austin-12

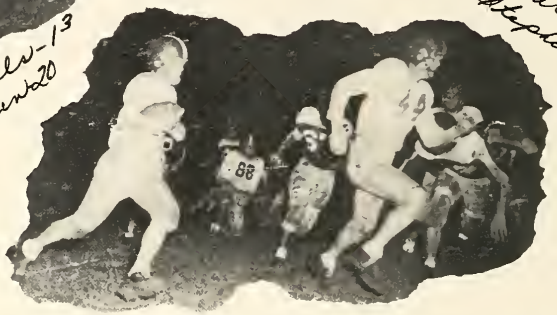

Cardinals-20
Edinburg-7

Cardinals-0
Alice-0

Cardinals-19
Brownsville-12

Cardinals-0
Kingsville-12

Cardinals-8
Weslaco-13

SPORTS HELP

Robert Drawe
Buster Dismukes

14AA DISTRICT CHAMPS "A" TEAM

Back Row: Left to right-Caulk, Hext, Jeffrey, Fitzpatrick, Bentley, Muniz, Coach Weldon Phillips.
Front Row: Bourg, Jones, Burke, Gonzales, Spradlin, Gregory.

"B" TEAM BASKETBALL

Back Row: Left to right-Hall, Morris, Slay, Flynn, Lawson, Coach Ed Cooper.
Middle Row: Hornbarger, Richards, Stenehjem, Presley, Bonning.
Front Row: Hamblen, Gibbon, Vinson, Carnes, Sansing, Levine.

BASKETBALL "A" TEAM LETTERMEN

Rudy Gonzales

Buddy Caulk

Bill Burke

Jack Jones

Punky
Gregory

Buddy Bentley

Freddy
Muniz

Jerry
Fitzpatrick

Gordon Hext

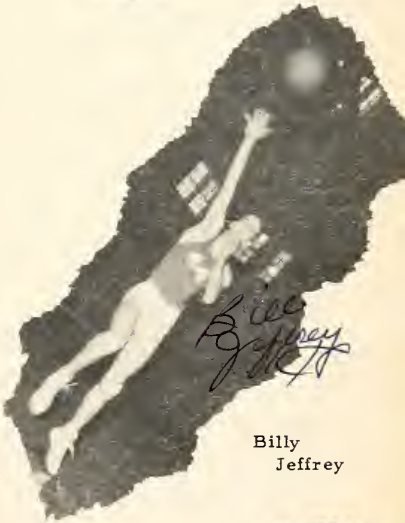

Billy
Jeffrey

Glenn
Spradlin

Jimmy
Bourg

ards Attain 14AA Crown; imaxing 3 Successive Years

lingen Cardinals, defending district champs, and conquerors of Thomas Jeffe n their third straight conference title, as they defeated a San Benito quint win enabled the Cardinals to clinch the district crown and to represent di bi-district play-offs. The Red Birds lost little time in annexing their dy Gonzalez sunk four quick baskets to send the Cardinals ahead 12-6 ed. The half ended with the Cardinals leading 32-11 as the remainir inal squad started hitting baskets from different positions.

Gonzalez, Clyde Bentley, and Buddy Caulk, led the Cardinal scoring with 16, 10, and 8 points, with W. C. McElhannon scoring 7 and Oscar Lozano 6 for San Benito.

A previous loss to McAllen had prevented th[illegible]linching the dist[illegible]play-ing in [illegible] head[illegible] P[illegible]

[illegible] ing. Gonzalez [illegible]zpatrick scored 21 points each while Hurst scored 22 for Robstown.

The greatest defeat for Harlingen was when Kingsville smacked the Cards 40 to 26. It was the first Cardinal defeat and their first conference loss in two and a half years. Again the Cardinals came back strong and walloped Alice 43 to 25. At the time of this writing the Cardinals had yet to play Edinburg, but the outcome would have effect as to deciding the cha[illegible]ship.

TENNIS TEAM

Betty Roden, Walter Lowke, Carolyn Somers,

Ralph Privett, Sharlene Gerrick, Larry Elliff

TRACK

COACH CURTIS SHIFLET

SHOT PUT
Buddy Caulk, Senior

DISCUS
Freddie Muniz, Junior

LOW HURDLES
Robbie Scott, Junior
Letterman

HIGH HURDLES
David Lozano, Junior

SHOT PUT, DISCUS
Jerry Fitzpatrick, Sophomore

POLE VAULT, SPRINT RELAY
Glenn Spradlin, Senior, Letterman

HIGH JUMP, POLE VAULT
Bill Andrews, Junior, Letterman

SPRINTER, SPRINT RELAY
Manuel Hinijosa, Junior
2 year Letterman

440, BROAD JUMP, SPRINTER
Donald Haynes, Senior
2 year Letterman

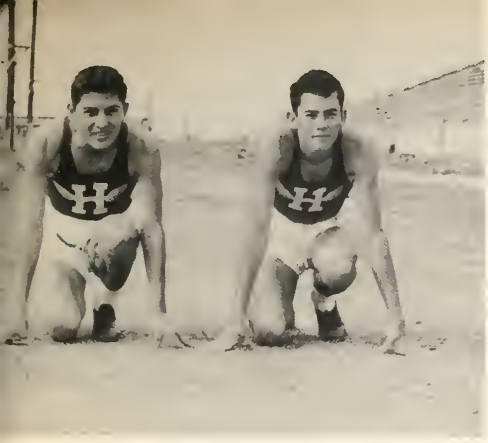

MILE RUN

Joe Cantu
Letterman

Jerry West
Letterman

SPRINT RELAY

George Labar

Porter McCall

880 YARD RUN

B. G. Renaud

Don Gaines
2 year Letterman

David Weaver
Letterman

440 YARD RELAY TEAM
Prescott, Spradlin, McMurray, Hinijosa

MILE RELAY TEAM
Badwey, Hext, Haynes, Lawson

GIRLS' SPORTS

PAT SNOWDEN
Posture Queen

PING PONG

GIRLS' P. E. CLASSES PLAY BADMINTON

BASEBALL TEAM AND LETTERMEN

BILL JEFFREY

ARTURO de los SANTOS

BACK row- (left to right) Coach Phillips, Villafranca, Garnes, Guiterrez, Jeffrey, Bently, Leggett, Bourg. FRONT row-De los Santos, Jones, Hees, Gregory, Gonzalez, Sansing, R. Gonzalez.

JACK JONES

RUDY GONZALEZ

CLYDE BENTLEY

BOBBY LEGGETT

PUNKY GREGORY

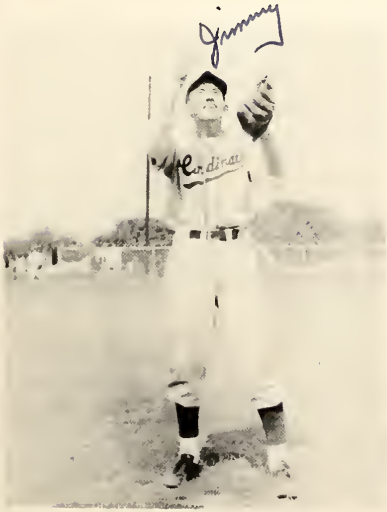

JIMMY BOURG

REUBEN HEES

RAMIRO GONZALEZ

BOXING TEAM

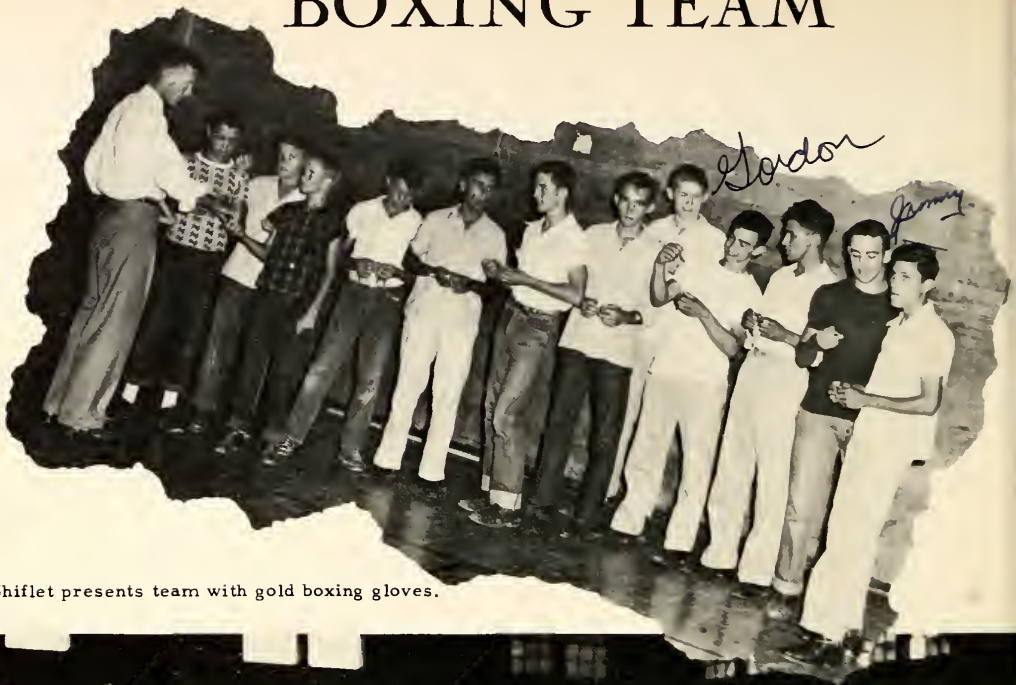

Coach Shiflet presents team with gold boxing gloves.

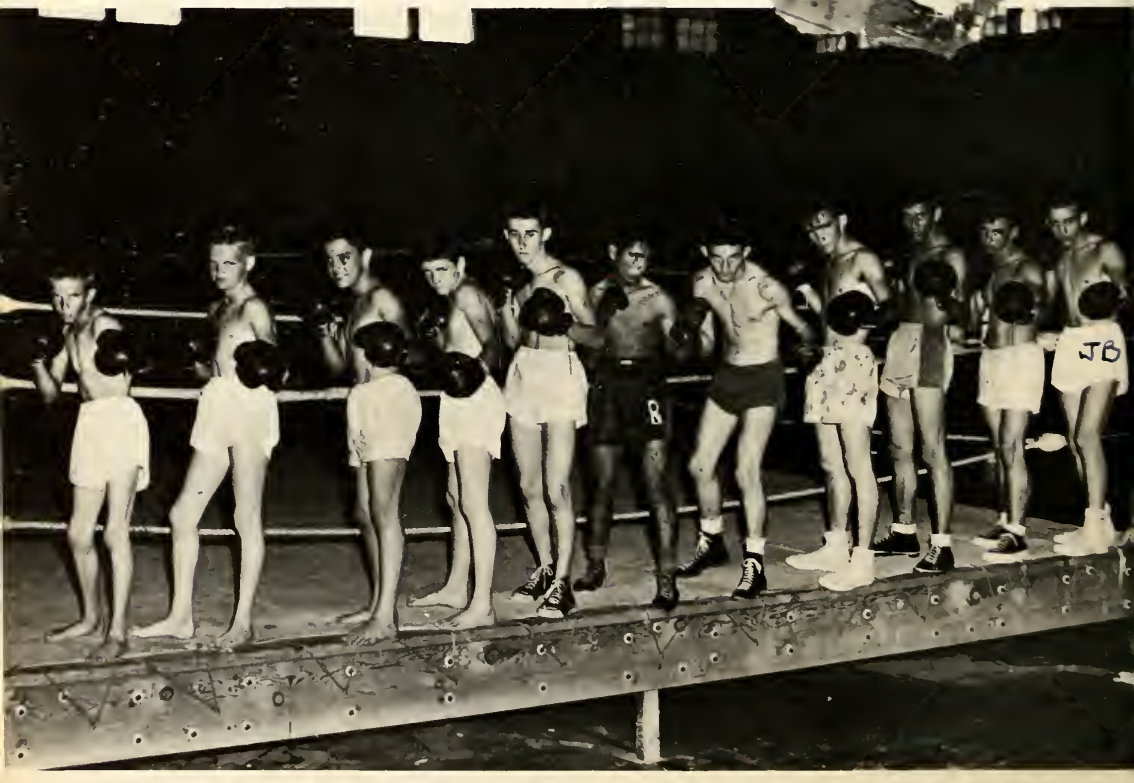

VANITY
FAIR
Joe Bowler

KING BILL BURKE
MOST HANDSOME BOY

QUEEN PEGGY LEE ROMINE
MOST POPULAR GIRL

BUDDY OWENS
BEST ALL-ROUND BOY

ROSE MARIE SALISBURY
BEST ALL-ROUND GIRL

RUDY GONZALEZ
MOST POPULAR BOY

SHALMIR DUERSON
MOST BEAUTIFUL GIRL

The Vanity Fair Coronation and Dance was held April 1, 1949 at H. H. S.

The Attendants consisted of:

Rose Marie Salisbury, Best All-round girl.
Buddy Owens, Best All-round boy.
Shalmir Duerson, Most Beautiful girl
Rudy Gonzales, Most Popular boy.

KING Bill crowns QUEEN Peggy.

COURT

Joan Chaudoin, Most beautiful girl, Cecil Angermann, Most handsome boy, Nola Sue Demic, Best all-round girl, Buddy Caulk, Best all-round boy, Josephine Garza, Most popular girl, Freddie Muniz, Most popular boy.

Geneva Dumas, Most beautiful girl, Jerry Fitzpatrick, Most handsome boy, Pat Garrett, Best all-round girl, James McDaniel, Best all-round boy, Dorothy Davis, Most popular girl, Bill McMurray, Most popular boy.

Pat Redford, Most beautiful girl, Jimmy Hamblen, Most handsome boy, Patsy Adams, Best all-round girl, Mac Gibbon, Best all-round boy, Sonya Anglin, Most popular girl, Bob Pulver, Most popular boy.

JUNIORS

Most Beautiful girl, Joan Chaudoin. Most Handsome boy, Cecil Angermann. Most Popular girl, Josephine Garza. Most Popular boy, Freddy Muniz. Best All-round girl, Nola Sue Demic. Best All-round boy, Buddy Owens.

SENIORS

Most Beautiful girl, Shalmir Duerson. Most Handsome boy, Bill Burke. Most Popular girl, Peggy Romine. Most Popular boy, Rudy Gonzalez. Best All-round girl, Rose Marie Salisbury. Best All-round boy, Buddy Caulk.

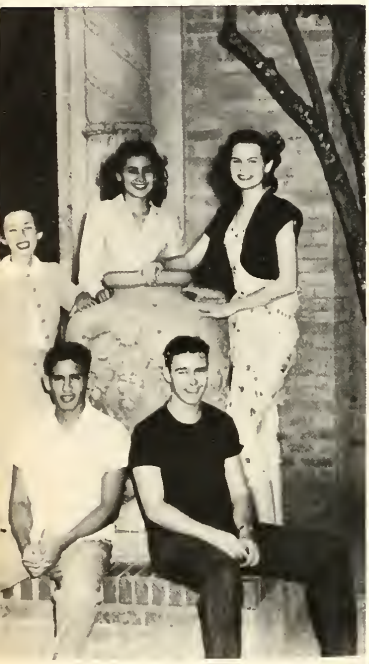

VANITY FAIR CANDIDATES

FRESHMAN

Most Beautiful girl, Pat Redford. Most Handsome boy, Jimmy Hamblen. Most Popular girl, Sonya Anglin. Most Popular boy, Bob Pulver. Best All-round girl, Patsy Adams. Best All-round boy, Mac Gibbon.

SOPHOMORE

Most Beautiful Girl, Geneva Dumas. Most Handsome boy, Jerry Fitzpatrick. Most Popular girl, Dorothy Davis. Most Popular boy, Bill McMurray. Best All-round girl, Pat Garrett. Best All-round boy, James McDaniel.

GRADUATION

VALEDICTORIAN

Donna LaBounty

SALUTATORIAN

Patricia Luddington

GRADUATION AWARDS

Berthold Weller
American Legion award for the most outstanding boy.
Danforth Foundation Leadership award.

Peggy Lee Romine
American Legion award fo the most outstanding girl.

Robert Drawe
Baush-Lomb Science award.

Billie Andrews
Danforth Foundation Leadership award.

Glenda Miller
Most outstanding girl
City Federation of Women' Clubs award.

Patricia McElwain
usiness & Professional Women's
ecretarial Award.

Rudy Gonzalez
Cameron County Education Award.

Bill Burke
Rotary Award to the most
outstanding boy.

Shalmir Duerson
D.A.R. Americanizm Award; American
Legion Award for most outstanding
American History student.

Pat Luddington
Salutatorian

Donna LaBounty
Valedictorian

GRADUATING

CLASS OF '49

SNAPS OF SENIOR DAY

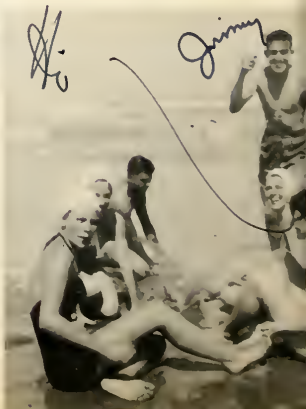

"EVERY FAMILY HAS ONE"

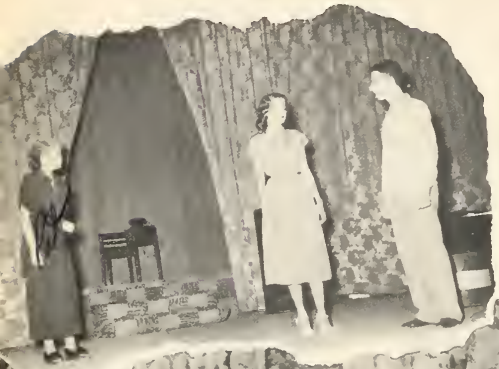

SENIOR PLAY

SNAPS

SCHOOL IS FUN
You're in the swim
BLACK MAGIC
cool comfort
All in Line
Going around in circles
LAZY BONES
BEST DRESSER
exciting

Traffic Stopper
"WHAT'S THIS?
They Do Something for You
THE TIME OF YOUR LIFE
BUNION ACHE
he could never escape
Nobody's Darling But Mine
Glamorous

You Took Advantage of Me
RESERVED
SECTION C
ps With Me!
Caught—by the Camera
GIRL IN A WHIRL
MILLIONS OF WOMEN
Romantic
Funnyface:
BASEBALL ON THE BRAIN
No Mercy

Hi-yo Silver
HAVING FUN
e doesn't know
Don't Bother Me
IT'S A SIN
T YOUNG
FOR SENIORS ONLY
ON THE SP

WOW
ANGELIC
AMAZING
ACING THE CAMERA
Western?
So Pretty
me!
GAY YOUNG THING!

Fred Feet
So Easy!
MORE FUN
Slowly but surely
LONE RANG
SLIM
Inexpensive!
A Penny for Her Thoughts
When We Were Young and Gay

BANQUETS

King of Hearts Larry Elliff crowned by Barbara Armour at Y-Teen Sweetheart Banquet.

Coaches Phillips, Shifflett, Cooper, and wives pose with gifts from their teams.

The Burke Dynasty celebrates its three-year reign with chop-suey and all the trimmings.

Cheerleaders honor football boys and coaches at annual feast.

DANCES

Big event of the year for Stoney's boys.

HHS students usher in the New Year.

Sweetheart Dance? What's the matter with these boys?

Juniors and Seniors make merry at THE FANGOON REEL (Jr.-Sr. Dance to you.).

COUPLES

Lots of luck to you the rest of High School and from then on. Be good & take care of yourself.
Alene Spradlin

Darling Pinkie,
I am glad that I happened to come to dear old H.H.S. and become acquainted with you. It has been a great pleasure to know you. I wish you the best of luck always.
Dorie Fox
Nearly Hampton.

Dear Di,
Dear Diane
you are finally in H.H.S. and it been lots of fun this year. I bet you are and you are a swell girl. Lots of luck always.
Lynne Fisher
Love
Mary

I am sure, we have lots of fun this year. I hope, even though school is out, we can still have fun. I look to you, Dorothy Jones

Dear Diane,
I've really enjoyed being in the "pick" with you through all of your High School days.
Betty

Dear Diane,
Just a little corner left to wish you the best.
Mary Ethel Palmer

Dear Diane
I wish I could have gotten to know you better. Keep your nose clean and have fun.
Charles Eubank

Dear Diane
Have fun in Algebra nitetyger!
Love
Mary

Dear Diane
I am so happy to have met you this year. I wish you sweet luck
Love
Mary Smith

Dear Diane
I hope you have a very happy and successful life.
Love
Marty

Dear Diane
I really think you're swell, and I've enjoyed "double" dating with you, and being in the same class. I hope we will have as much fun the next three years as we have this year.
Be sweet.
Love
Marty

Dear Diane,
You are a very sweet girl and I love you much!!
Love ya!
Bunky Burke

Dear Diane
They don't come any sweeter or cuter. I know you'll have a wonderful time - wish I were coming back.
Best of everything and love -
Carolyn Bauernschmidt

Dear Diane
Gosh! I sure have had fun this year ever if we were just freshmans.
you a wonderful girl
Love (lots of it)
(McCall)

Dear Diane
Have hoping you a wonderful coming year.
Donald Haynie

Dear Diane,
I think you are a wonderful girl and I like you lots!
Lane ya!
"Buggy"

Dear Diane,
Hope you have a wonderful time at the Lake.
Love
Barbara Gray

Dear Diane,
Hope you have a wonderful time at the Lake.
Love
Bill Allen

Dear Diane,
Hope you have a wonderful time at the Lake.
Love
Bill Gray

Dear Diane,
I think you are a darling girl and I love everything about you.
Always -
Love
Barbara Gray

Dear Diane,
You are a wonderful girl. I hope we can go all the way through together.
Love
Pat Ellis

Dear Diane,
Hope you have a wonderful time at the Lake.
Love
Bill Allen

P.H.S.